Code of Federal Regulations

LSA

List of CFR Sections Affected

October 2009

UNITED STATES GOVERNMENT PRINTING OFFICE

**********3-DIGIT 481
A FR NAPC03OOM OCT 09 R
MARTHA EVILSIZER
300 N. ZEEB ROAD - P. O. BOX
ANN ARBOR MI 48103

Code of Federal Regulations

LSA

List of CFR Sections Affected

October 2009

Title 1–16
Changes January 2, 2009
through October 30, 2009

Title 17–27
Changes April 1, 2009
through October 30, 2009

Title 28–41
Changes July 1, 2009
through October 30, 2009

Title 42–50
Changes October 1, 2009
through October 30, 2009

LSA—LIST OF CFR SECTIONS AFFECTED

The LSA (List of CFR Sections Affected) is a monthly publication designed to lead users of the Code of Federal Regulations (CFR) to amendatory actions published in the Federal Register (FR). It should be shelved with current CFR volumes. Entries are by CFR title, chapter, part, and section. Proposed rules are listed at the end of appropriate titles.

HOW TO USE THIS FINDING AID

The CFR is revised annually according to the following schedule:

Titles 1–16—as of Jan. 1
17–27—as of April 1
28–41—as of July 1
42–50—as of Oct. 1

To bring these regulations up to date, consult the most recent LSA for any changes, additions, or removals published after the revision date of the volume you are using. Then check the CUMULATIVE LIST OF PARTS AFFECTED appearing in the Reader Aids of the latest Federal Register for less detailed but timely changes published after the final date included in this publication.

The page numbers listed to the right of each LSA entry indicate where the specific amendments begin in the Federal Register. **Boldface** page numbers under a particular title indicate that the page numbers span 2 years. **Boldface** is used to distinguish the previous year from the current year.

Cite a page reference from this publication using the volume number (73 FR for 2008, 74 FR for 2009) and the page number. Example: 24727 in bold cite as 73 FR 24727. For your convenience, the volume number has been included in the Table of Federal Register Issue Pages and Dates.

ISSUES TO BE SAVED

There is no single annual issue of the LSA. Four ANNUAL ISSUES must be saved; the DECEMBER issue is the ANNUAL for Titles 1–16; the MARCH issue is the ANNUAL for Titles 17–27; the JUNE issue is the ANNUAL for Titles 28–41; the October issue is the ANNUAL for Titles 42–50. ANNUAL ISSUES to be saved are clearly designated on the cover.

TABLE OF FEDERAL REGISTER ISSUE PAGES AND DATES

A table is included at the end of this publication which identifies the volume number, the inclusive page numbers, and the corresponding Federal Register issue dates for the period covered.

INDEXES

An INDEX to the daily Federal Register is published monthly and is cumulated for 12 months. A separate volume, the CFR Index and Finding Aids to the entire Code of Federal Regulations, is revised as of January 1 each year.

LSA ONLINE

The LSA can be found on the Internet at http://www.access.gpo.gov/nara/lsa/aboutlsa.html.

INQUIRIES AND SUGGESTIONS

Melanie Y. Williams is Chief Editor of the LSA. The LSA is prepared under the direction of Michael L. White, assisted by Ann Worley. INQUIRIES, telephone 202–741–6000.

SUGGESTIONS concerning this and other publications of the Office are welcomed. Please send your suggestions to Raymond A. Mosley, Director, Office of the Federal Register, National Archives and Records Administration, Washington, DC 20408 or e-mail fedreg.info@nara.gov.

POSTMASTER: Send address change to the Superintendent of Documents, U.S. Government Printing Office, Washington DC 20402, along with the entire mailing label from the last issue received.

CHANGES JANUARY 2, 2009 THROUGH OCTOBER 30, 2009

TITLE 1—GENERAL PROVISIONS

Chapter I—Administrative Committee of the Federal Register (Parts 1—49)

2.5 (c) revised 3952
10.1—10.3 (Subpart A) Heading revised 3952
10.1 Revised 3952
10.2 (a) introductory text revised 3952
10.3 Revised 3952
10.11 Revised 3952
11.6 Removed 3952

TITLE 2—GRANTS AND AGREEMENTS

Subtitle A—Office of Management and Budget Guidance for Grants and Agreements (Parts 1—99)

1.215 Revised 28149

Chapter I—Office of Management and Budget Government-wide Guidance for Grants and Agreements (Parts 100—199)

176 Added; interim 18450
182 Added 28150

Chapter XXX—Department of Homeland Security (Parts 3000—3099)

Chapter XXX Established; interim 34497
3000 Added; interim 34497

TITLE 3—THE PRESIDENT

Presidential Documents

Proclamations

6641 *See* Proc. 8405 45529
6867 *See* Notice of Jan. 15, 2009 3959
7463 *See* Notice of Sep. 10, 2009 46883
7562 Superseded by Proc. 8380 23603
7746 *See* Proc. 8334 611
7757 *See* Notice of Jan. 15, 2009 3959
7826 *See* Proc. 8334 611
See Proc. 8405 45529
7857 *See* Proc. 8334 611
7971 *See* Proc. 8341 4105
8039 *See* Proc. 8341 4105
8097 *See* Proc. 8405 45529
8271 *See* Notice of Jun. 24, 2009 30457
8331 *See* Proc. 8341 4105
8332 *See* Proc. 8394 31821
8333 609
8334 611
See Proc. 8394 31821
See Proc. 8405 45529
8335 1557
8336 1565
8337 1577
8338 2755
8339 3955
8340 4091
8341 4105
8342 4093
8343 4341
8344 6343
8345 6345
8346 9735
8347 9737
8348 9739
8349 9741
8350 9745
8351 9747
8352 11637
8353 13997
8354 15629
8355 15631
3856 15633
8357 15829
8358 16751
8359 17069
8360 17369
8361 17765
8362 18447
8363 18973
8364 18975
8365 19371
8366 20403
8367 20861
8368 20863
8369 21241
8370 21243
8371 21527
8372 21529
8373 22085
8374 22087
8375 22417
8376 22419

CHANGES JANUARY 2, 2009 THROUGH OCTOBER 30, 2009

TITLE 3 Proclamations—Con.

8377 22815
8378 22817
8379 23107
8380 23603
8381 23605
8382 23607
8383 24689
8384 24691
8385 25383
8386 25613
8387 26929
Corrected....27677
8388 26931
8389 27067
8390 27069
8391 28593
8392 28595
8393 29931
8394 31821
8395 33137
8396 36393
8397 37159
8398 37923
8399 37925
8400 43027
8401 43025
8402 44721
8403 44725
8404 45527
8405 45529
8406 45535
8407 45727
8408 45729
8409 45977
8410 46301
8411 46661
8412 46663
8413 47045
8414 47861
8415 47867
8416 47869
8417 47997
8418 48129
8419 48355
8420 49301
8421 49305
8422 50667
8423 50669
8424 50671
8425 51221
8426 51223
8427 51441
8428 51443
8429 51445
8430 51733
8431 51735
8432 51737
8433 51739
8434 52383
8435 52863
8436 53145
8437 53147
8438 53149
8439 53877
8440 54891
8441 54893
8442 55437
8443 55439

Executive Orders

10450 *See* Proc. 13488 4111
11145 *See* EO 13511....50909
11183 *See* EO 13511....50909
11287 *See* EO 13511....50909
11651 *See* Proc. 8341....4105
12131 *See* EO 13511....50909
12170 *See* Notice of Mar. 11, 2009 10999
12196 *See* EO 13511....50909
12216 *See* EO 13511....50909
12367 *See* EO 13511....50909
12382 *See* EO 13511....50909
12835 Amended by EO 13499 6979
12859 Amended by EO 13500 6981
12866 *See* Memorandum of Jan. 30, 2009....5977
See EO 13497....6113
12905 *See* EO 13511....50909
12947 *See* Notice of Jan. 15, 2009 3961
12957 *See* Notice of Mar. 11, 2009 10999
12958 *See* Memorandum of May 27, 2009 26277
12959 *See* Notice of Mar. 11, 2009 10999
12962 *See* Proc. 8335....1557
See Proc. 8336 1565
See Proc. 8337 1577
12978 *See* Notice of Oct. 16, 2009 53879
12994 *See* EO 13511....50909
13047 *See* Notice of May 14, 2009 23287
13059 *See* Notice of Mar. 11, 2009 10999
13067 *See* Notice of Oct. 27, 2009 55745
13099 *See* Notice of Jan. 15, 2009 3961
13125 Superseded by EO 13515....53635

CHANGES JANUARY 2, 2009 THROUGH OCTOBER 30, 2009

13132 *See* Memorandum of May 20, 2009 24693
13159 *See* Notice of Jun. 18, 2009 29391
13199 Amended by EO 13498 6533
13201 Revoked by EO 13496 6107
13202 Revoked by EO 13501 6983
13204 Revoked by EO 13495 6103
13208 Revoked by EO 13501 6983
13219 *See* Notice of Jun. 22, 2009 30209
13222 *See* Notice of Aug. 13, 2009 41325
13224 *See* Notice of Sep. 21, 2009 48359
13226 *See* EO 13511 50909
13231 *See* EO 13511 50909
13233 Revoked by EO 13489 4669
13241 Amended by EO 13484 2285
13256 *See* EO 13511 50909
13258 Revoked by EO 13497 6113
13265 *See* EO 13511 50909
13270 *See* EO 13511 50909
13288 *See* Notice of Mar. 3, 2009 9751
13303 *See* Notice of May 19, 2009 23935
13304 *See* Notice of Jun. 22, 2009 30209
13310 *See* Notice of May 14, 2009 23287
13315 *See* Notice of May 19, 2009 23935
13338 *See* Notice of May 7, 2009 21765
13339 Superseded by EO 13515 53635
13348 *See* Notice of Jul. 16, 2009 35763
13350 *See* Notice of May 19, 2009 23935
13352 *See* Proc. 8335 1557
See Proc. 8336 1565
See Proc. 8337 1577
13364 *See* Notice of May 19, 2009 23935
13366 *See* Memorandum of Jun. 12, 2009 28591
13390 Amended by EO 13504 843
Amended by EO 13512 50911
13391 *See* Notice of Mar. 3, 2009 9751
13392 *See* Memorandum of Jan. 21, 2009 4683
13396 *See* Notice of Feb. 4, 2009 6349
13399 *See* Notice of May 7, 2009 21765
13400 *See* Notice of Oct. 27, 2009 55745
13405 *See* Notice of Jun. 12, 2009 28437
13412 *See* Notice of Oct. 27, 2009 55745
13413 *See* Notice of Oct. 20, 2009 54741
13422 Revoked by EO 13497 6113
13423 *See* EO 13514 52117
13435 Revoked by EO 13505 10667
13438 *See* Notice of May 19, 2009 23935
13440 Revoked by EO 13491 4893
13441 *See* Notice of Jul. 30, 2009 38321
13446 Superseded in part by EO 13511 50909
13448 *See* Notice of May 14, 2009 23287
13460 *See* Notice of May 7, 2009 21765
13464 *See* Notice of May 14, 2009 23287
13466 *See* Notice of Jun. 24, 2009 30457
13467 *See* EO 13488 4111
13469 *See* Notice of Mar. 3, 2009 9751
13484 2285
13485 2287
13486 2289
13487 4097
13488 4111
13489 4669
13490 4673
13491 4893
13492 4897
13493 4901
13494 6101
13495 6103
13496 6107
13497 6113
13498 6533
13499 6979
13500 6981
13501 6983
13502 6985
13503 8139
13504 8431
13505 10667
See Memorandum of Jul. 30, 2009 38885
13506 11271

CHANGES JANUARY 2, 2009 THROUGH OCTOBER 30, 2009

TITLE 3 Executive Orders—Con.

13507.....17071
13508.....23099
13509.....30903
13510.....32047
13511.....50909
13512.....50911
13513.....51225
13514.....52117
13515.....53635

Administrative Orders

Memorandums:

Jan. 22, 2001 Revoked by Memorandum of Jan. 23, 2009 4903
Mar. 28, 2001 Revoked by Memorandum of Jan. 23, 2009 4903
Mar. 19, 2002 Superseded by EO 13485 2287
Dec. 11, 2002 Revoked by Memorandum of Aug. 5, 2009.....39871
Aug. 29, 2003 Revoked by Memorandum of Jan. 23, 2009 4903
Dec. 16, 2005 *See* Memorandum of May 27, 2009 26277
May 9, 2008 *See* Memorandum of May 27, 2009 26277
Dec. 23, 2008.....1585
Jan. 16, 2009.....4099, 4101
Jan. 21, 2009.....4679, 4683, 4685
See Memorandum of May 27, 2009 26277
Jan. 23, 2009.....4903
Jan. 26, 2009.....4905, 4907
Jan. 30, 2009.....5977, 5979
Feb. 4, 2009 6347
Feb. 5, 2009 6537
Mar. 3, 2009.....9753
Mar. 4, 2009.....9755
Mar. 9, 2009.....10669, 10671
Mar. 20, 2009.....12531
May 1, 2009.....20865
May 5, 2009.....21531
Apr. 30, 2009 22637
May 15, 2009 23787
May 20, 2009 24693
May 27, 2009 26277
Jun. 8, 2009.....28863
Jun. 12, 2009 28591
Jun. 17, 2009 29393
Jul. 17, 2009.....35765
Jul. 30, 2009.....38885
Aug. 5, 2009 39871
Aug. 6, 2009 40055
Aug. 21, 2009.....43617
Aug. 31, 2009.....45533
Sep. 17, 2009 48133

Notices:

Jan. 15, 2009.....3959, 3961
Feb. 4, 2009 6349
Mar. 3, 2009.....9751
Mar. 11, 2009.....10999
May 7, 2009.....21765
May 14, 2009 23287
May 19, 2009 23935
Jun. 12, 2009 28437
Jun. 18, 2009 29391
Jun. 22, 2009 30209
Jun. 24, 2009 30457
Jul. 16, 2009.....35763
Jul. 30, 2009.....38321
Aug. 13, 2009.....41325
Sep. 10, 2009 46883
Sep. 21, 2009 48359
Oct. 16, 2009.....53879
Oct. 20, 2009.....54741
Oct. 27, 2009.....55745

Presidential Determinations:

No. 2008–27 of Sep. 12, 2008 *See* Presidential Determination No. 2009–27 of Sep. 11, 2009 47431
No. 2009–10 of Jan. 1, 2009 1583
No. 2009–11 of Jan. 15, 2009.....3957
No. 2009–12 of Jan. 15, 2009.....5095
No. 2009–13 of Jan. 16, 2009.....5097
No. 2009–14 of Jan. 16, 2009.....5099
No. 2009–15 of Jan. 27, 2009.....6115
No. 2009–16 of Mar. 11, 2009.....11461
No. 2009–17 of Apr. 9, 2009.....17587
No. 2009–18 of May 19, 2009 25385
No. 2009–19 of Jun. 5, 2009.....27903
No. 2009–20 of Jun. 12, 2009 28865
No. 2009–21 of Jun. 12, 2009 28867
No. 2009–22 of Jul. 1, 2009.....32785
No. 2009–23 of Jul. 8, 2009.....41787
No. 2009–24 of Aug. 13, 2009.....42573
No. 2009–25 of Sep. 7, 2009.....48361
No. 2009–26 of Sep. 7, 2009.....48363
No. 2009–27 of Sep. 11, 2009 47431
No. 2009–28 of Sep. 11, 2009 47433
No. 2009–29 of Sep. 14, 2009 48365
No. 2009–30 of Sep. 15, 2009 48369
No. 2009–31 of Sep. 29, 2009 50913
No. 2009–32 of Sep. 30, 2009 52385
No. 2010–01 of Oct. 8, 2009 52865
No. 2010–02 of Oct. 16, 2009.....54429

CHANGES JANUARY 2, 2009 THROUGH OCTOBER 30, 2009

TITLE 4—ACCOUNTS

Chapter II—Recovery Accountability and Transparency Board (Parts 200—299)

Chapter II Established 38503
202 Added 38503

Proposed Rules:

200.....38363
201.....38366

TITLE 5—ADMINISTRATIVE PERSONNEL

Chapter I—Office of Personnel Management (Parts 1—1199)

300 Regulation at 73 FR 66159 eff, date delayed 9951, 23109
Regulation at 73 FR 66159 withdrawn 40057
300.601—300.606 (Subpart F) Regulation at 73 FR 66160 eff. date delayed 9951, 23109
Regulation at 73 FR 66160 withdrawn 40057
315 Authority citation revised.....40476
315.612 Added 40476
316.302 (b)(3) revised.....40477
316.402 (b)(3) revised.....40477
332 Authority citation revised.....30461
332.102 Revised.....30461
332,193 Removed.....30461
332.406 Revised.....30461
531 Authority citation revised.....23937
531.216 (a), (c)(1), (2)(i), (ii), (d)(1) and (2)(i) revised.....23938
531.603 (b)(20) revised 49308
532.201—532.285 (Subpart B) Appendix C amended....1871, 6351, 20405, 22421, 31153, 42169, 42170
Regulation at 73 FR 65496 confirmed 9951
Appendix C correctly amended 28597
550.1103 Amended.....23938
591.201—591.244 (Subpart B) Appendix A revised 7777
630.502 (b) and (c) correctly revised 10165
630.1104 Correctly revised 10166

Chapter II—Merit Systems Protection Board (Parts 1200—1299)

1201.3 (a)(19) and (20) revised; (a)(21) and (b)(3) removed.....9343

Chapter VI—Federal Retirement Thrift Investment Board (Parts 1600—1699)

1600 Authority citation revised 29112
Regulation at 74 FR 29112 confirmed.....31345
1600.13 Revised; interim.....29112
Regulation at 74 FR 29112 confirmed.....31345

Chapter XIV—Federal Labor Relations Authority, General Counsel of the Federal Labor Relations Authority and Federal Service Impasses Panel (Parts 2400—2499)

2411 Revised.....50674
2411.11 Removed; new 2411.11 redesignated from 2411.12.....11640
2411.12 Redesignated as new 2411.11 11640
2415 Authority citation revised 51742
2415.1 Revised 51742
2416.101 Revised 51742
2416.102 Revised 51742
2416.103 Revised 51742
2416.130 Revised 51743
2416.140 Revised 51743
2416.149 Revised 51743
2416.150 Revised 51743
2416.151 Revised 51744
2416.160 (a) and (d) revised 51744
2416.170 (a), (b) and (f) revised.....51744
2417 Added 11640
2424.22 (b)(3) and (4) amended; (b)(5) removed.....51745
2424.24 (c)(3) and (4) amended; (c)(5) removed.....51745
2424.25 (c)(3) removed.....51745
2424.26 (c)(1)(iv) and (2) amended; (c)(3) removed.....51745
2429.21 (b) revised.....51745
2429.22 Revised.....51745
2429.25 Revised.....51745
2429.27 (d) revised.....51745
2429.29 Added 51745

CHANGES JANUARY 2, 2009 THROUGH OCTOBER 30, 2009

TITLE 5

Chapter XCIX—Department of Defense Human Resources Management and Labor Relations Systems, Department of Defense--Office of Personnel Management (Parts 9700—9999)

9901.501—9901.516 (Subpart E) Added 2765

Proposed Rules:

260 2932
300 21771
532 ....1948, 6003, 67, 9968, 12280
630 ....43064, 46934
875 46937
894 26302
1604 54491
1651 54491
1653 54491
1690 54491
2411 36121

TITLE 6—DOMESTIC SECURITY

Chapter I—Department of Homeland Security, Office of the Secretary (Parts 0—99)

5 Appendix C amended ....38888, 42575, 42576, 42578, 42579, 45070—45073, 45075—45080, 45082—45086, 45088, 45089, 45090, 50902, 50904, 50906
37.63 (b) amended 49309

Proposed Rules:

5 ....23957, 30240, 30241, 30243, 50148, 55482, 55484

TITLE 7—AGRICULTURE

Subtitle A—Office of the Secretary of Agriculture (Parts 0—26)

1.131 (a) and (b)(2) amended 32788
2.16 (a)(1)(xxv), (2)(i)(G), (x), (3)(vi), (vii)(E), (ix), (x), (xv) and (xliv) revised; (a)(1)(xvii), (xx), (xxi), (xxii), (xxiv), (2)(i)(A) and (3)(xviii) removed; (a)(1)(xxix) through (xxxv), (2)(i)(L), (3)(xlv) through (xlviii) and (4)(v) added 3401
2.17 (a)(21)(ii)(H) and (I) redesignated as (a)(21)(ii)(M) and (N); (a)(21)(ii)(D) and (xxiii) revised; (a)(20)(iv)(J), (21)(ii)(B), (24) and (25) removed; (a)(20)(xi), (21)(ii)(H) through (L), (xxiv), (xxv), (22)(vii), (viii), (27), (28) and (29) added 3402
2.18 (a)(1)(ii)(A) and (B) revised 3402
2.19 (a)(1)(i)(A), (B), (iii), (iv) and (v) revised; (a)(1)(ii)(F) removed; (a)(1)(i)(G) through (M), (3)(ix) and (x) added 3402
2.20 (a)(3)(iv)(G), (viii)(D) and (xiii)(N) revised; (a)(2)(xli) through (xliv), (xiii)(O) through (R) and (xx) through (xxiii) added 3403
2.21 (a)(1)(xlv), (xlvii), (lxxxviii), (xciv), (clvii), (clviii), (clix), (clxi) and (clxxvii) removed; (a)(1)(xx), (xliv), (cxxi), (cxli), (clii), (clvi), (clxxi), (8)(xiv) and (xv) revised; (a)(1)((clxxxiii) through (cciv) and (8)(xvii) added 3403
2.22 (a)(1)(viii)(HHH) through (PPP), (xi), (xii), (2)(xxxvi) through (xl), (3)(vi) and (b)(2)(iv) added 3405
2.24 (a)(7)(xix) and (xx) added 3405
(a)(3) added 19373
2.28 (b)(18) and (19) added 3405
2.29 (a)(11)(vii) and (viii) revised; (a)(11)(ix) added 3405
2.32 Revised 3406
2.36 (a)(2)(viii) removed 19373
2.37 (b) added 19373
2.42 (a)(28)(vii), (37) and (45) revised; (a)(19), (24), (25), (26), (28)(i) and (44) removed; (a)(28)(xii) and (51) through (57) added 3406
2.43 (a)(5), (8), (18), (24) and (44) revised; (a)(21) removed; (a)(46) through (49) added 3407
2.44 (a)(4) added 3407
2.47 (a)(4)(xi) removed; (a)(16) added 3407
2.48 (a)(2)(viii) redesignated as (a)(2)(xiii); (a)(2)(iv) and (30) revised; (a)(2)(ii) removed; new (a)(2)(viii) through (xii), (xiv), (31) and (32) added 3407

CHANGES JANUARY 2, 2009 THROUGH OCTOBER 30, 2009

2.49 (a)(12) and (13) added 3408
2.53 (a)(2)(i) and (ii) revised.....3408
2.57 (a)(1)(i), (ii), (3), (4) and (6) revised; (a)(2)(vi) removed; (a)(1)(vii) through (xiii) added 3408
2.60 (a)(50) through (53) added 3408
2.61 (a)(4)(vii), (13)(iv) and (xiv) revised; (a)(13)(xv) through (xviii), (19), (26), (27) and (28) added 3409
2.65 (a)(12) revised; (a)(46) removed; (a)(108) through (112) added 3409
2.66 (a)(14), (15), (38), (46), (111) and (124) through (127) removed; (a)(7), (8), (13), (62), (102), (120) and (123) revised; (a)(142) through (159) added 3409
2.67 (a)(19) and (20) added 3410
2.68 (a)(9), (10) and (11) revised 3410
2.73 (a)(8) and (9) revised; (a)(10) added 3410
2.79 (a) introductory text revised; (a)(8)(lxviii) through (lxxvi), (13) and (14) added.....3411
2.80 (a)(42) through (46) added 3411
2.81 (a) introductory text revised; (a)(6) and (7) redesignated as (a)(7) and (8); new (a)(6) added 3411
2.93 (a)(19) and (20) added 3411
6.20—6.37 (Subpart) Appendices 1, 2 and 3 revised 41033

Subtitle B—Regulations of the Department of Agriculture (Parts 27—4299)

Chapter I—Agricultural Marketing Service (Standards, Inspections, Marketing Practices), Department of Agriculture (Parts 27—209)

28.901—28.917 (Subpart D) Revised 26772
46 Regulations confirmation 11835
52.54 (a)(4) added; interim.....32391
60 Revised 2701
65 Revised 2704

Chapter II—Food and Nutrition Service, Department of Agriculture (Parts 210—299)

210.9 Regulation at 70 FR 34630 confirmed 45305
210.10 Regulation at 70 FR 70033 confirmed 38890
210.13 Regulation at 70 FR 34630 confirmed 45305
210.15 Regulation at 70 FR 34630 confirmed 45305
210.20 Regulation at 70 FR 34630 confirmed 45305
210.21 Regulation at 70 FR 70033 confirmed 38890
220.9 Regulation at 70 FR 66249 confirmed 28154
Regulation at 70 FR 34630 confirmed.....45305
220.13 Regulation at 70 FR 34630 confirmed 45305
246.2 Regulation at 73 FR 11311 confirmed 32049
Regulation at 70 FR 71722 confirmed.....51758
246.4 (a)(14)(iii) amended; (a)(14)(xvii) added 555
Regulation at 73 FR 11312 confirmed.....32049
Regulation at 70 FR 71722 confirmed.....51758
246.7 Regulation at 73 FR 11312 confirmed 32049
246.8 Regulation at 73 FR 11312 confirmed 32049
246.9 Regulation at 73 FR 11312 confirmed 32049
246.10 Regulation at 73 FR 11312 confirmed 32049
Table 1 correctly revised.....48845
246.11 Regulation at 73 FR 11312 confirmed 32049
246.12 (g)(3)(i), (h)(3)(xviii), (l)(1)(x)(C) and (2)(i) amended; (g)(3)(iv), (11) and (h)(8) added; (h)(3)(ii), (i)(2), (l)(1)(iv) and (3) revised 555
Regulation at 73 FR 11312 confirmed.....32049
Regulation at 70 FR 71722 confirmed.....51758
246.14 Regulation at 73 FR 11312 confirmed 32049
246.16 Regulation at 73 FR 11313 confirmed 32049

CHANGES JANUARY 2, 2009 THROUGH OCTOBER 30, 2009

TITLE 7 Chapter II—Con.

246.16a Regulation at 73 FR 11313 confirmed 32049
246.18 (a)(1)(iii)(D) through (H) redesignated as (a)(1)(iii)(G) through (K); new (a)(1)(iii)(D), (E) and (F) added 557
Regulation at 70 FR 71724 confirmed 51758
246.27 Regulation at 73 FR 11314 confirmed 32049
248 Regulation at 73 FR 65249 confirmed 46665
248.2 Regulation at 73 FR 65249 confirmed 46665
248.4 Regulation at 73 FR 65249 confirmed 46665
248.7 Regulation at 73 FR 65249 confirmed 46665
248.8 Regulation at 73 FR 65250 confirmed 46665
248.10 Regulation at 73 FR 65250 confirmed 46665
248.14 Regulation at 73 FR 65251 confirmed 46665
248.17 Regulation at 73 FR 65251 confirmed 46665
248.25 Regulation at 73 FR 65251 confirmed 46665
249 Amended 48374
249.4 (a)(14)(vii) and (18) amended 48375
249.10 (b)(2)(ii) amended; (b)(2)(iii) added 48375
249.25 (c) added 48375

Chapter III—Animal and Plant Health Inspection Service, Department of Agriculture (Parts 300—399)

301.1—301.1–3 (Subpart) Heading revised; interim 48000
301.32–4 (d) added; OMB number 31159
301.32–5 (a)(1)(iii) amended; (a)(1)(iv) added; OMB number 31160
301.45–3 (a) amended; interim 48002
301.50–3 (c) amended; interim 48004
301.53–3 (c) amended; interim 48000
301.55—301.55–9 (Subpart) Added 27073
301.75–1 Regulation at 72 FR 13427 confirmed 16103
Amended 54444
301.75–2 Regulation at 72 FR 13427 confirmed 16103
301.75–4 (d)(2)(ii)(D) amended; (d)(6) removed 54444
301.75–6 Regulation at 72 FR 13427 confirmed 16103
(a), (b) introductory text, (3), (6) and (8) amended 16104
301.75–7 Regulation at 72 FR 13428 confirmed 16103
Revised 54444
301.75–12 Regulation at 72 FR 13428 confirmed 16103
(b)(1) introductory text amended 16104
301.86—301.86–9 (Subpart) Regulation at 72 FR 51984 confirmed; heading revised 19381
301.86–1 Amended 19381
301.86–2 (a) and footnote 2 revised; (b) and (i) amended 19381
301.86–3 (a), (b)(2), (c), (d)(1) and (2) amended 19381
301.86–5 (a)(1), (2), (4), (5) and (b) amended; (a)(3) revised 19381
301.89–3 (g) amended; interim 26776
(g) corrected 27423
305.2 (h)(2)(i) table amended 15639, 23611
Regulation at 72 FR 51988 confirmed 19381
305.16 Table amended 23611
305.17 (a) revised; (b)(3) amended 2775
305.34 (b)(2)(iii) amended 2775
318 Heading revised 2775
318.13—318.13–17 (Subpart) Removed 2775
318.13–1—318.13–25 (Subpart) Added 2775
318.13–1 (b) amended 15641
318.58—318.58–16 (Subpart) Removed 2786
318.82—318.82–3 (Subpart) Removed 2786
319.56–13 (a) table amended; (b)(5)(xvii) added; OMB number 23611
319.56–30 (c)(2)(ii) removed; (c)(2)(iii) through (vi) redesignated as new (c)(2)(ii) through (v) 31160
319.56–38 Heading and introductory text revised; (d)(2), (3), (e) and (f) amended 15640
Introductory text revised 46489

CHANGES JANUARY 2, 2009 THROUGH OCTOBER 30, 2009

319.56–49 Added 26513
331.3 Regulation at 73 FR 61331 compliance date delayed to 7–13–09....16753
354.2 Table amended 49310
354.3 (a) amended; (g)(1) revised; (g)(2), (5) and (h) removed; (g)(3) and (4) redesignated as new (g)(4) and (5); new (g)(2) and (3) added 32399
(b)(1) table, (c)(1) table, (d)(1) table, (e)(1) table and (f)(1) table revised; interim....49315
Regulation at 74 FR 49315 eff. date delayed 50915
360.200 (c) amended; interim 53400
360.400 Added; interim 53400
361.2 Heading revised; (a) through (d) redesignated as (b) through (e); new (a) added; interim 53400
361.6 (a)(1) amended; interim 53400

Chapter IV—Federal Crop Insurance Corporation, Department of Agriculture (Parts 400—499)

400 Authority citation revised 8704
400.90 Amended 8704
400.91 (c) introductory text and (d) amended; (e) added 8704
400.93 (a) amended 8704
400.94 (a) amended 8704
400.700—400.768 (Subpart V) Heading revised 8705
400.700 Revised 8705
400.701 Amended 8705
400.714 Removed 8705
400.715 Removed 8705
400.716 Removed 8705
400.717 Removed 8705
400.718 Removed 8705
400.719 Removed 8705
400.720 Removed 8705
400.721 Removed 8705
400.722 Removed 8705
402 Regulation at 73 FR 70864 confirmed 45543
402.4 Regulation at 73 FR 70864 confirmed 45543
407 Authority citation revised....11643
Regulation at 73 FR 70864 confirmed....45543
407.9 Correctly amended 11643
Regulation at 73 FR 70864 confirmed; amended....45543
457 Authority citation revised....11643
Regulation at 73 FR 70865 confirmed....45543
457.8 Correctly amended 11643
(b) amended; interim....28156
457.136 Revised....13059
457.138 Amended 32055
457.149 Amended 32057
Corrected....35113
457.156 Removed....13061
457.171 Added....8709
Correctly amended 26281
458.8 Regulation at 73 FR 70865 confirmed; amended 45543

Chapter VI—Natural Resources Conservation Service, Department of Agriculture (Parts 600—699)

636 Revised; interim....2794
636.3 Amended 34211
636.4 (a)(11) correctly revised....10674
636.7 (f) correctly revised....10674
650 Authority citation revised....33322
650.6 (b) revised; (c) added; interim 33322
652.1 (a) amended; (b) revised; interim....2805
652.2 Amended; interim....2805
652.3 (c)(3) amended; (c)(4) redesignated as (c)(5); new (c)(4) added; interim 2805
652.5 (e) revised; (f) through (j) redesignated as (g) through (k); new (f), (l) and (m) added; interim 2805
652.6 (b) through (e) redesignated as (d) through (g); new (b) and (c) added; new (e) amended; interim....2806
662 Added; interim 1589

Chapter VII—Farm Service Agency, Department of Agriculture (Parts 700—799)

760 Authority citation revised....31571
760.101—760.116 (Subpart B) Revised 31571
760.104 (a)(1)(i) amended 46673
760.108 (c)(1) and (2) added....46673
760.201—760.203 (Subpart C) Removed....31575
760.201—760.211 (Subpart C) Added 46673
760.301—760.305 (Subpart D) Removed....31575

CHANGES JANUARY 2, 2009 THROUGH OCTOBER 30, 2009

TITLE 7 Chapter VII—Con.

760.301—760.307 (Subpart D) Added 46680
760.401—760.406 (Subpart E) Revised 31575
760.501—760.504 (Subpart F) Removed 31577
760.601 (Subpart G) Removed 31577
760.701 (Subpart H) Removed 31577

Chapter VIII—Grain Inspection, Packers and Stockyards Administration (Federal Grain Inspection Service), Department of Agriculture (Parts 800—899)

868.211 Revised 55442
868.262 Revised 55442
868.314 Revised 55442

Chapter IX—Agricultural Marketing Service (Marketing Agreements and Orders; Fruits, Vegetables, Nuts), Department of Agriculture (Parts 900—999)

905.22 (a)(2) and (b)(2) revised 46306
905.23 Revised 46306
905.29 (b) redesignated as (c); new (b) added 46306
905.34 Revised 46306
905.54 Added 46306
905.306 (a) Table I amended; interim 15643
Regulation at 74 FR 15643 confirmed 47048
916.234 Revised; interim 28872
Regulation at 74 FR 28872 confirmed 48847
916.356 (a)(3) introductory text, (4) introductory text and (6) introductory text revised; interim 7781
Regulation at 74 FR 7781 confirmed 37496
917.258 Revised; interim 28872
Regulation at 74 FR 28872 confirmed 48847
917.459 (a)(2) introductory text, (3) introductory text, (5) introductory text and (6) introductory text revised; (a)(6)(iii) added; interim 7782
Regulation at 74 FR 7782 confirmed 37496
920.160 (a) amended; (b) revised; (d) and (e) added 46309
920.213 Regulation at 73 FR 75540 confirmed 12053
922.235 Revised 37499
Regulation at 74 FR 37499 confirmed 53402
924.236 Revised 48850
925.215 Revised; interim 8143
Regulation at 74 FR 8143 confirmed 36604
925.304 Introductory text revised; interim 3419
(a) introductory text revised; interim 11277
Regulation at 74 FR 11277 confirmed 38324
927.237 Introductory text and (a) revised 52667
930.107 Regulation at 73 FR 75929 confirmed 12055
930.256 Added 8148
932.230 Revised; interim 7784
Regulation at 74 FR 7784 confirmed 38326
944.106 (a) table amended; interim 15644
Regulation at 74 FR 15644 confirmed 47048
944.400 (d)(3) through (7) redesignated as (d)(4) through (8); new (d)(3) added 2808
944.401 (i)(3) through (8) redesignated as (i)(4) through (9); new (i)(3) added 2808
944.503 (a)(1) introductory text, (ii) and (3) revised; interim 3419
(a)(1) introductory text revised; interim 11277
Regulation at 74 FR 11277 confirmed 38324
945.341 (a)(2)(i) and (iii) revised 45734
948.386 (a)(2) revised; interim 17591
Regulation at 74 FR 17591 confirmed 38505
959.237 Revised; interim 38508
959.322 Introductory text revised; interim 18623
Regulation at 74 FR 18623 confirmed 47050
966.234 Revised 857
966.323 Regulation at 73 FR 76193 confirmed 17593
980.1 (g)(4)(iii) through (vii) redesignated as (g)(4)(iv)

CHANGES JANUARY 2, 2009 THROUGH OCTOBER 30, 2009

through (viii); new (g)(4)(iii) added 2808
980.117 (f)(5)(iii) through (vii) redesignated as (f)(5)(iv) through (viii); new (f)(5)(iii) added 2808
980.212 (f)(5)(iii) through (vii) redesignated as (f)(5)(iv) through (viii); new (f)(5)(iii) added 2808
(b)(1) amended 45736
981.442 (b)(3)(i) revised; interim 28874
Regulation at 74 FR 28874 confirmed 50683
984.36 Correctly revised 18464
984.347 Regulation at 73 FR 73764 confirmed 9346
984.437 (a) and (b) revised 9047
985.228 Added 16326
989.257 Revised; interim 9956
Regulation at 74 FR 9956 confirmed 44273
993.347 Revised; interim 46312
999.1 (c)(2)(iii), (iv) and (v) redesignated as (c)(2)(iv), (v) and (vi); new (c)(2)(iii) added; (e) introductory text, (2) and (3) revised; (e)(1), (4), (f) and (g) amended 2808
999.100 (c)(2)(iv) and (v) redesignated as (c)(2)(v) and (vi); new (c)(2)(iv) added 2809
999.200 Suspension of 5–27–05 lifted; (e)(2) and (3) removed; (b)(5) and (e)(1) amended; (c)(2)(iii), (iv), (v) and (e)(4) redesignated as (c)(2)(iv), (v), (vi) and new (e)(2); new (c)(2)(iii) added; new (e)(2) revised 2809
999.200 Suspended indefinitely 2809
999.300 (c)(2)(iv), (v) and (vi) redesignated as (c)(2)(v), (vi) and (vii); new (c)(2)(iv) added; (e)(2) amended; (e)(2)(i) and (ii) removed 2809
999.400 (c)(3)(iv), (v) and (vi) redesignated as (c)(3)(v), (vi) and (vii); new (c)(3)(iv) added 2809

Chapter XI—Agricultural Marketing Service (Marketing Agreements and Orders; Miscellaneous Commodities), Department of Agriculture (Parts 1200—1299)

1205.200—1205.210 (Subpart) Added 51070
1205.510 (b)(2) and (3)(ii) table revised 32403
(b)(3)(ii) table corrected 39211
1209.30 (a) through (e) revised 50919
1209.38 (l) and (m) redesignated as (m) and (n); new (l) added 50920
1209.230 Removed 50920
1209.300 Correctly revised 18464
1216 Order 34687
1220.616 (d) revised 9049
1220.622 (b) amended 9049
1220.628 (a) revised 9049
1240 Removed 17768
1291.1 Revised 13316
1291.2 Revised 13316
1291.4 (a) revised 13317
1291.5 (e), (f) and (g) added 13317
1291.6 Revised 13317
1291.10 (d) amended 13318

Chapter XIV—Commodity Credit Corporation, Department of Agriculture (Parts 1400—1499)

1400 Regulation at 73 FR 79273 comment period extended 6117
1400.1 (a)(4), (5) and (6) amended 31577
1410.1 (j) revised; interim 30911
1410.2 (b) amended; interim 30911
1410.3 (c) amended; interim 30912
1410.11 Revised; interim 30912
1410.22 (b) amended; interim 30912
1410.40 (g) added; interim 30912
1410.42 (d) revised; interim 30912
1410.44 Revised; interim 30912
1410.53 Revised; interim 30912
1412.53 (b)(1)(ii)(K) corrected 6352
1415 Revised; interim 3870
1415.3 Amended; interim 42174
1415.4 (h)(5) revised; (i)(3) removed; interim 42174
1415.17 (e)(1) revised; interim 42174
1421 Authority citation and heading revised 15649

CHANGES JANUARY 2, 2009 THROUGH OCTOBER 30, 2009

TITLE 7 Chapter XIV—Con.

1421.1 Heading and (a) revised; (e) removed....15649
1421.2 (c)(1) removed; (c)(2) and (3) redesignated as new (c)(1) and (2)....15650
1421.3 Amended....15650
1421.4 (a)(1) amended; (a)(2) revised....15650
1421.5 (a)(1) and (f) amended; (c) revised....15651
1421.6 (a), (b)(5), (c)(5), (h)(1)(i), (2) and (i) amended....15651
1421.7 (c), (1) and (2) amended; (d) removed....15651
1421.8 (c)(2) removed; (c)(3) redesignated as new (c)(2); (a)(2), (b)(1) introductory text, (c)(1) and new (2) amended....15651
1421.9 (a) and (c) revised; (b) amended; (d) through (g) added....15651
1421.10 Revised....15652
1421.13 Heading revised; (a) removed; (b) redesignated as new (a); new (a)(2) amended....15654
1421.101 (a)(1) amended....15654
1421.102 (a)(2)(ii), (3) and (4) amended....15654
1421.103 Heading and (c) revised; (a) introductory text and (3) amended....15654
1421.104 (a)(1) and (b)(2) amended; (b) introductory text and (c) revised; (b)(3) removed....15654
1421.106 (d) amended; (g) removed....15654
1421.107 (b), (d), (g)(1) introductory text, (ii), (h)(2)(i), (ii), (iv) introductory text, (A)(7), (i)(2) and (j) amended....15654
1421.108 (c) amended....15654
1421.109 (a)(2), (3), (c), (e) introductory text, (f) introductory text, (h), (i)(1), (j) and (p) amended; (b) introductory text, (k) introductory text and (q) revised....15655
1421.110 Removed; new 1421.110 redesignated from 1421.111; (a), (b) introductory text and (c) amended; (e) added....15655
1421.111 Redesignated as 1421.110; new 1421.111 redesignated from 1421.112; (b) revised; (c) introductory text, (1) and (2) amended; (d) redesignated as (e); new (d) and (f) added....15655
1421.112 Redesignated as 1421.111; new 1421.112 redesignated from 1421.113; (b)(1) amended....15655
1421.113 Redesignated as 1421.112; new 1421.113 redesignated from 1421.114; (b) amended....15655
1421.114 Redesignated as 1421.113....15655
1421.200 (c)(1) revised....15655
1421.201 (b) introductory text revised; (b)(1), (2) and (3) introductory text removed; (b)(3)(i), (ii) and (iii) redesignated as new (b)(1), (2) and (3)....15655
1421.202 (c) amended....15656
1421.203 (a)(1), (2), (c)(1), (2), (d), (f)(1) and (g) amended....15656
1421.300—1421.307 (Subpart D) Heading revised....15656
1421.300 (a) amended....15656
1421.302 Removed; new 1421.302 redesignated from 1421.303; (a), (e)(2) and (f) amended....15656
1421.303 Redesignated as 1421.302; new 1421.303 redesignated from 1421.304....15656
1421.304 Redesignated as 1421.303; new 1421.304 redesignated from 1421.305; (a) and (d) through (g) amended; (h) removed....15656
1421.305 Redesignated as 1421.304; new 1421.305 redesignated from 1421.306....15656
1421.306 Redesignated as 1421.305; new 1421.306 redesignated from 1421.307; (a), (c) and (d) amended....15656
1421.307 Redesignated as 1421.306....15656
1421.400—1421.423 (Subpart E) Nomenclature changes....15656
1421.400 (a) amended; (b) removed....15656
1421.401 Removed; new 1421.401 redesignated from 1421.402; (b)(1) amended....15656
1421.402 Redesignated as 1421.401; new 1421.402 redesignated from 1421.403....15656

CHANGES JANUARY 2, 2009 THROUGH OCTOBER 30, 2009

1421.403 Redesignated as 1421.402; new 1421.403 redesignated from 1421.404 15656
1421.404 Redesignated as 1421.403; new 1421.404 redesignated from 1421.405 15656
1421.405 Redesignated as 1421.404; new 1421.405 redesignated from 1421.406 15656
1421.406 Redesignated as 1421.405; new 1421.406 redesignated from 1421.407 15656
1421.407 Redesignated as 1421.406; new 1421.407 redesignated from 1421.408 15656
1421.408 Redesignated as 1421.407; new 1421.408 redesignated from 1421.409 15656
1421.409 Redesignated as 1421.408; new 1421.409 redesignated from 1421.410; amended 15656
1421.410 Redesignated as 1421.409; new 1421.410 redesignated from 1421.411 15656
1421.411 Redesignated as 1421.410; new 1421.411 redesignated from 1421.412 15656
1421.412 Redesignated as 1421.411; new 1421.412 redesignated from 1421.413 15656
1421.413 Redesignated as 1421.412; new 1421.413 redesignated from 1421.414 15656
1421.414 Redesignated as 1421.413; new 1421.414 redesignated from 1421.415 15656
1421.415 Redesignated as 1421.414; new 1421.415 redesignated from 1421.416 15656
1421.416 Redesignated as 1421.415; new 1421.416 redesignated from 1421.417 15656
1421.417 Redesignated as 1421.416; new 1421.417 redesignated from 1421.418 15656
1421.418 Redesignated as 1421.417; new 1421.418 redesignated from 1421.420 15656
1421.419 Removed; new 1421.419 redesignated from 1421.421 15656
1421.420 Redesignated as 1421.418; new 1421.420 redesignated from 1421.22 15656
1421.421 Redesignated as 1421.419; new 1421.421 redesignated from 1421.23 15656
1421.422 Redesignated as 1421.420 15656
1421.423 Redesignated as 1421.421 15656
1421.5551—1421.5559 (Subpart F) Removed 15656
1434 Authority citation revised 15656
1434.1 Revised 15656
1434.6 (b) removed; (c), (d) and (e) redesignated as new (b), (c) and (d); new (b) introductory text and (2) amended; new (b)(1) revised 15657
1434.15 Heading and (c)(1) revised; (c)(2) amended 15657
1434.18 (a) amended; (a)(3) added 15657
1434.21 (a) amended 15657
1434.22 Removed; new 1434.22 redesignated from 1434.23 15657
1434.23 Redesignated as new 1434.22 15657
1435 Authority citation revised 15363
1435.1 Introductory text amended; (d) revised 15363
1435.2 Amended 15363
1435.3 (a) removed; (b) redesignated as new (a); heading and new (a) introductory text amended 15364
1435.100—1435.106 (Subpart B) Heading revised 15364
1435.101 (a) and (b) revised 15364
1435.102 (c)(3) amended 15364
1435.103 (f) revised 15364
1435.104 (c)(2) removed; (c)(3) and (4) redesignated as new (c)(2) and (3) 15364
1435.105 (b) revised; (c)(2) and (f) amended; (j) added 15364
1435.200 (a) amended; (f), (g) and (h) redesignated as (h), (i) and (j); new (f) and (g) added; (e) and new (i) revised 15364
1435.201 (a) amended 15365
1435.300 (a)(1) and (b) revised; (a)(2) amended 15365
1435.301 (a)(1) and (4) revised; (a)(3) amended 15365
1435.302 Revised 15365
1435.303 Removed; new 1435.303 redesignated from 1435.304; (a) and (b) revised 15365

CHANGES JANUARY 2, 2009 THROUGH OCTOBER 30, 2009

TITLE 7 Chapter XIV—Con.

1435.304 Redesignated as new 1435.303; new 1435.304 redesignated from 1435.305 15365
1435.305 Redesignated as new 1435.304; new 1435.305 redesignated from 1435.306; (b) amended 15365
1435.306 Redesignated as new 1435.305; new 1435.306 redesignated from 1435.307; (a) introductory text amended; (b), (e) introductory text, (1), (2) and (g) revised; (h) added 15365
1435.307 Redesignated as new 1435.306; new 1435.307 redesignated from 1435.308 15365
1435.307 Revised 15366
1435.308 Redesignated as new 1435.307....15365
1435.308 Added 15366
1435.309 (c)(4) and (e)(3) amended 15366
1435.310 (b)(1)(i)(A) and (B) amended; (b)(1)(i)(C) and (2) removed; (b)(3) redesignated as new (b)(2) 15366
1435.312 (a) amended 15367
1435.313 (b) and (c) redesignated as (a)(1) and (2); new (b) added 15367
1435.318 (a) revised; (b) through (e) redesignated as (c) through (f); new (b) added 15367
1435.400—1435.405 (Subpart E) Redesignated as Subpart F....15367
1435.400—1435.405 (Subpart F) Redesignated from Subpart E 15367
1435.400 Redesignated as 1435.500 15367
1435.401 Redesignated as 1435.501 15367
1435.402 Redesignated as 1435.502 15367
1435.403 Redesignated as 1435.503 15367
1435.404 Redesignated as 1435.504 15367
1435.405 Redesignated as 1435.505 15367
1435.500 Redesignated from 1435.400....15367
1435.501 Redesignated from 1435.401....15367
1435.502 Redesignated from 1435.402....15367
1435.503 Redesignated from 1435.403....15367
1435.504 Redesignated from 1435.404....15367
1435.505 Redesignated from 1435.405....15367
1436 Authority citation revised 41587
1436.1 Amended 41587
1436.2 (a), (c) introductory text, (d) and (f) amended; (g) revised 41587
1436.3 Amended 41587
1436.4 Revised 41587
1436.5 (a)(4), (7), (11) and (b) introductory text amended; (a)(5) and (6) revised 41588
1436.6 (f)(1) removed; (f)(2) and (4) redesignated as new (f)(1) and (2); (a) introductory text, (2), (b) introductory text, (c) introductory text, (3), (5), (d) and (f)(3) introductory text revised; (a)(1), (3), (4), (b)(3), (4), (5), (e), new (f)(1) and new (2) amended; (a)(5), (6), (b)(6), (f) introductory text and (g) added; (f)(1) removed....41588
1436.7 Revised 41589
1436.8 Revised 41589
1436.9 Revised 41590
1436.10 (a) and (b) amended 41590
1436.11 Revised....41591
1436.12 Revised....41591
1436.13 (a), (b), (d), (e), (f)(2) and (h) amended; (c) revised 41591
1436.14 Amended 41591
1436.15 (a), (b), (c) and (e) amended; (f) revised....41591
1436.16 Heading revised; (d) redesignated as (e); new (d) added; (a)(2), (3) introductory text, (4), (5) introductory text, (b)(1), (2), (c) and new (e) amended 41591
1436.19 (a) and (b) amended 41592
1439 Removed....31578
1465.23 (d) correctly revised; interim 10674
1466.1—1466.9 (Subpart A) Revised; interim 2308
1466.8 (c)(2)(iii) revised; interim 25617
1466.10 Revised; interim 2313
1466.11 Revised; interim 2313

CHANGES JANUARY 2, 2009 THROUGH OCTOBER 30, 2009

1466.20 Revised; interim 2313
1466.21 Revised; interim 2313
1466.22 Revised; interim 2313
1466.23 Revised; interim 2313
1466.24 Revised; interim 2313
(a), (b) and (c) correctly revised 10675
1466.25 Revised; interim 2313
1466.26 Revised; interim 2313
1466.30—1466.36 (Subpart C) Revised; interim 2316
1467 Revised; interim 2328
Regulation at 74 FR 2328 comment period reopened 26281
1467.4 (a)(2) and (e)(5) revised; interim 26284
1467.7 (c)(1) revised; (d) redesignated as (e); new (d) added; interim 26284
1467.10 (e) removed; interim 26284
1467.11 (a)(2)(iv) and (b)(2)(iii) revised; (a)(5) and (b)(4) removed; interim 26284
1467.12 (b) amended; interim 26285
1470 Added; interim 37511
Regulation at 74 FR 37511 comment period extended 48005
1487.4 Revised 22090
1487.6 (b) revised 22090
1487.8 (a)(4) revised 22090
1491 Revised; interim 2818
1491.3 Correctly amended; interim 31581
1491.4 (b) and (f)(6) correctly revised; interim 31581
1491.22 (c) correctly amended; (d) correctly revised; interim 31581
1491.30 (f) correctly revised; interim 31581
1496 Removed 13066
1499 Revised 13066

Chapter XV—Foreign Agricultural Service, Department of Agriculture (Parts 1500—1599)

1599 Revised 13072

Chapter XVII—Rural Utilities Service, Department of Agriculture (Parts 1700—1799)

1730.60—1730.100 (Subpart C) Added 32409
1755 Heading revised 20561
1755.900 Revised 20561
1755.901 Added 20561
1755.902 Added 20561
1755.903 Added 20561
1779 Regulation at 73 FR 76769 eff. date delayed 2823, 7179, 9759, 25617
Regulation at 73 FR 76769 withdrawn 48005
1780.13 (a)(3) added; (b) introductory text and (c) introductory text revised 395

Chapter XVIII—Rural Housing Service, Rural Business-Cooperative Service, Rural Utilities Service, and Farm Service Agency, Department of Agriculture (Parts 1800—2099)

1980 Regulation at 73 FR 65503 eff. date delayed to 3–20–09 1872

Chapter XXIX—Office of Energy Policy and New Uses, Department of Agriculture (Parts 2900—2999)

2902.43 Added 55093
2902.44 Added 55093
2902.45 Added 55093
2902.46 Added 55093
2902.47 Added 55093
2902.48 Added 55093
2902.49 Added 55093
2902.50 Added 55093
2902.51 Added 55093

Chapter XXXIV—Cooperative State Research, Education, and Extension Service, Department of Agriculture (Parts 3400—3499)

3430 Revised 45740
3430.600—3430.609 (Subpart J) Added; interim 45970
3430.900—3430.909 (Subpart M) Added; interim 45973
3431 Added; interim 32793

Chapter XXXV—Rural Housing Service, Department of Agriculture (Parts 3500—3599)

3575 Regulation at 73 FR 76769 eff. date delayed 2823, 7179, 9759, 25617

CHANGES JANUARY 2, 2009 THROUGH OCTOBER 30, 2009

TITLE 7 Chapter XXXV—Con.

Regulation at 73 FR 76769 withdrawn 48005

Chapter XLII—Rural Business-Cooperative Service and Rural Utilities Service, Department of Agriculture (Part 4200—4299)

4279 Regulation at 73 FR 76769 eff. date delayed....2823, 7179, 9759, 25617

Regulation at 73 FR 76769 withdrawn 48005

4279.101—4279.200 (Subpart B) Regulation at 73 FR 76770 eff. date delayed 2823, 7179, 9759, 25617

Regulation at 73 FR 76770 withdrawn 48005

4280.121 Regulation at 73 FR 76770 eff. date delayed 2823, 7179, 9759, 25617

Regulation at 73 FR 76770 withdrawn 48005

4280.122 Regulation at 73 FR 76770 eff. date delayed 2823, 7179, 9759, 25617

Regulation at 73 FR 76770 withdrawn 48005

4280.123 Regulation at 73 FR 76770 eff. date delayed 2823, 7179, 9759, 25617

Regulation at 73 FR 76770 withdrawn 48005

4280.124 Regulation at 73 FR 76770 eff. date delayed 2823, 7179, 9759, 25617

Regulation at 73 FR 76770 withdrawn 48005

4280.125 Regulation at 73 FR 76770 eff. date delayed 2823, 7179, 9759, 25617

Regulation at 73 FR 76770 withdrawn 48005

4280.126 Regulation at 73 FR 76770 eff. date delayed 2823, 7179, 9759, 25617

Regulation at 73 FR 76770 withdrawn 48005

4280.128 Regulation at 73 FR 76770 eff. date delayed 2823, 7179, 9759, 25617

Regulation at 73 FR 76770 withdrawn 48005

4280.129 Regulation at 73 FR 76770 eff. date delayed 2823, 7179, 9759, 25617

Regulation at 73 FR 76770 withdrawn 48005

4280.130 Regulation at 73 FR 76770 eff. date delayed 2823, 7179, 9759, 25617

Regulation at 73 FR 76770 withdrawn 48005

4280.131 Regulation at 73 FR 76770 eff. date delayed 2823, 7179, 9759, 25617

Regulation at 73 FR 76770 withdrawn 48005

4280.132 Regulation at 73 FR 76770 eff. date delayed 2823, 7179, 9759, 25617

Regulation at 73 FR 76770 withdrawn 48005

4280.133 Regulation at 73 FR 76770 eff. date delayed 2823, 7179, 9759, 25617

Regulation at 73 FR 76770 withdrawn 48005

4280.134 Regulation at 73 FR 76770 eff. date delayed 2823, 7179, 9759, 25617

Regulation at 73 FR 76770 withdrawn 48005

4280.135 Regulation at 73 FR 76770 eff. date delayed 2823, 7179, 9759, 25617

Regulation at 73 FR 76770 withdrawn 48005

4280.136 Regulation at 73 FR 76770 eff. date delayed 2823, 7179, 9759, 25617

Regulation at 73 FR 76770 withdrawn 48005

4280.137 Regulation at 73 FR 76770 eff. date delayed 2823, 7179, 9759, 25617

Regulation at 73 FR 76770 withdrawn 48005

4280.138 Regulation at 73 FR 76770 eff. date delayed 2823, 7179, 9759, 25617

Regulation at 73 FR 76770 withdrawn 48005

4280.139 Regulation at 73 FR 76770 eff. date delayed 2823, 7179, 9759, 25617

Regulation at 73 FR 76770 withdrawn 48005

4280.140 Regulation at 73 FR 76770 eff. date delayed 2823, 7179, 9759, 25617

CHANGES JANUARY 2, 2009 THROUGH OCTOBER 30, 2009

Regulation at 73 FR 76770 withdrawn 48005
4280.141 Regulation at 73 FR 76770 eff. date delayed 2823, 7179, 9759, 25617
Regulation at 73 FR 76770 withdrawn 48005
4280.142 Regulation at 73 FR 76770 eff. date delayed 2823, 7179, 9759, 25617
Regulation at 73 FR 76770 withdrawn 48005
4280.143 Regulation at 73 FR 76770 eff. date delayed 2823, 7179, 9759, 25617
Regulation at 73 FR 76770 withdrawn 48005
4280.144 Regulation at 73 FR 76770 eff. date delayed 2823, 7179, 9759, 25617
Regulation at 73 FR 76770 withdrawn 48005
4280.145 Regulation at 73 FR 76770 eff. date delayed 2823, 7179, 9759, 25617
Regulation at 73 FR 76770 withdrawn 48005
4280.146 Regulation at 73 FR 76770 eff. date delayed 2823, 7179, 9759, 25617
Regulation at 73 FR 76770 withdrawn 48005
4280.147 Regulation at 73 FR 76770 eff. date delayed 2823, 7179, 9759, 25617
Regulation at 73 FR 76770 withdrawn 48005
4280.148 Regulation at 73 FR 76770 eff. date delayed 2823, 7179, 9759, 25617
Regulation at 73 FR 76770 withdrawn 48005
4280.149 Regulation at 73 FR 76770 eff. date delayed 2823, 7179, 9759, 25617
Regulation at 73 FR 76770 withdrawn 48005
4280.150 Regulation at 73 FR 76770 eff. date delayed 2823, 7179, 9759, 25617
Regulation at 73 FR 76770 withdrawn 48005
4280.151 Regulation at 73 FR 76770 eff. date delayed 2823, 7179, 9759, 25617
Regulation at 73 FR 76770 withdrawn 48005
4280.152 Regulation at 73 FR 76770 eff. date delayed 2823, 7179, 9759, 25617
Regulation at 73 FR 76770 withdrawn 48005
4280.153 Regulation at 73 FR 76770 eff. date delayed 2823, 7179, 9759, 25617
Regulation at 73 FR 76770 withdrawn 48005
4280.154 Regulation at 73 FR 76770 eff. date delayed 2823, 7179, 9759, 25617
Regulation at 73 FR 76770 withdrawn 48005
4280.155 Regulation at 73 FR 76770 eff. date delayed 2823, 7179, 9759, 25617
Regulation at 73 FR 76770 withdrawn 48005
4280.156 Regulation at 73 FR 76770 eff. date delayed 2823, 7179, 9759, 25617
Regulation at 73 FR 76770 withdrawn 48005
4280.157 Regulation at 73 FR 76770 eff. date delayed 2823, 7179, 9759, 25617
Regulation at 73 FR 76770 withdrawn 48005
4280.158 Regulation at 73 FR 76770 eff. date delayed 2823, 7179, 9759, 25617
Regulation at 73 FR 76770 withdrawn 48005
4280.159 Regulation at 73 FR 76770 eff. date delayed 2823, 7179, 9759, 25617
Regulation at 73 FR 76770 withdrawn 48005
4280.160 Regulation at 73 FR 76770 eff. date delayed 2823, 7179, 9759, 25617
Regulation at 73 FR 76770 withdrawn 48005
4280.193 Regulation at 73 FR 76770 eff. date delayed 2823, 7179, 9759, 25617
Regulation at 73 FR 76770 withdrawn 48005

CHANGES JANUARY 2, 2009 THROUGH OCTOBER 30, 2009

TITLE 7

Chapter L—Rural Business-Cooperative Service, Rural Housing Service, and Rural Utilities Service, Department of Agriculture (Part 5000—5099)

Chapter L Regulation at 73 FR 76770 eff. date delayed 2823, 7179, 9759, 25617
Regulation at 73 FR 76770 withdrawn 48005
5001 Regulation at 73 FR 76770 eff. date delayed.....2823, 7179, 9759, 25617
Regulation at 73 FR 76770 withdrawn 48005

Proposed Rules:

28 13128
51 23128
91 54920
205.....26591
271.....14935
272.....14935
273.....14935
276.....14935
301 .....22318, 31201, 43643, 48013
305.....651, 16146, 22318, 48013, 53424
318.....22318
319.....651, 16146, 22318, 27456, 36403
330 .....22318, 53673
340 .....2907, 10517, 16797
352 .....22318, 27456
354.....54758
360.....27456
361.....27456
457 .....23660, 46023
610.....15673
625 .....1954, 7563
761.....39565
766.....39565
868.....30015
905.....16798
920.....26806
924.....36616
927.....43082
930.....22112
945.....23958
948.....25678
953.....25678
970 .....45565, 48423
980.....9969, 25678
981 7830
983.....20630, 39230, 45772
984 .....44300, 52154
985 1971
987 .....44304, 47124
1000.....1976, 16296, 54384
1001.....16296, 54384
1005 .....10842, 16296, 54384
1006.....16296, 54384
1007 .....10842, 16296, 54384
1030.....16296, 54384
1032.....16296, 54384
1033.....1976, 16296, 54384
1124.....16296, 54384
1126.....16296, 54384
1131.....16296, 54384
1150 23359
1205 .....16331, 26810, 51094
1207 36952
1208.....16266, 16289
1209.....15677, 26984
1216 .....7830, 15226
1218 36955
1220 27467
1245.....34182, 34200
1250.....48868, 49342
1485 46027
1493.....39240, 48014
1580 42799
1780 411
2904 38296
3400—3499 (Ch. XXXIV) 17909
4280 51714

TITLE 8—ALIENS AND NATIONALITY

Chapter I—Department of Homeland Security (Immigration and Naturalization) (Parts 1—499)

1 Authority citation revised.....55736
1.1 (aa) added; interim.....26935
(bb) added; 55736
100.1 Revised; interim.....26936
100.2 Removed; interim.....26936
100.3 Revised; interim.....26936
100.4 (c)(2) amended; interim.....2833
Introductory text, (a), (b), (c) heading, introductory text, (1), (4), (e) and (f) removed; (c)(2), (3) and (d) redesignated as new (a), (b) and (c); interim 26936
100.5 Amended; interim 26936
100.6 Removed; interim.....26936
100.7 Amended; interim 26936
103.2 (a)(1) amended; (a)(6) revised; interim 26936

CHANGES JANUARY 2, 2009 THROUGH OCTOBER 30, 2009

103.7 (c)(1) correctly amended 2824
(b)(1) amended; (c)(5)(i) revised; interim 55108
204.1 (e) revised; interim 26936
204.3 (g) revised; interim 26936
204.4 (c) and (i) amended; interim 26936
204.5 (b) amended; interim 26936
204.6 (b) removed; interim 26937
204.8 Removed; interim 26937
204.9 (a)(3) revised; (c)(2) amended; interim 26937
204.10 (c)(2) removed; interim 26937
204.11 (b) revised; interim 26937
204.13 (c) amended; interim 26937
207.1 (a) amended; interim 26937
208 Authority citation revised 55736
208.1 (a) revised; interim 55736
208.2 (c)(1)(iii) and (iv) revised; (c)(1)(v) and (vi) amended; (c)(1)(vii) and (viii) added; interim 55736
208.4 (b) revised; interim 26937
(a)(2)(ii) amended; interim 55737
208.5 (b)(1)(ii) amended; interim 26937
Heading and (a) revised; (b)(1)(iii) added; interim 55737
208.11 Revised 15369
208.30 (a) revised; (e)(2) amended; interim 55737
209 Authority citation revised 55737
209.2 (a)(1) introductory text revised; (a)(3) added; interim 55737
211.1 (b)(3) revised; interim 26937
211.2 (b) revised; interim 26937
212 Authority citation revised 2833, 55738
212.1 (e)(1) introductory text revised; (q) added; interim 2833
(e)(1) introductory text and (q)(1) introductory text amended; interim 25388
(e)(4)(i) and (q)(4)(i) revised; interim 55738
212.2 (d), (f) and (g)(2) revised; (e) amended; (g)(3) removed; interim 26937
212.3 (a) and (f) introductory text revised; (d) amended; interim 26938
212.7 (a)(1) revised; (b)(2) removed; interim 26938
212.15 (j)(1) introductory text, (2)(i), (ii) and (3)(i) amended; interim 26938
214 Authority citation revised 2835, 55109, 55738
214.1 (c)(3)(viii) added; interim 2835
214.2 (h)(6)(i)(C) heading, (11)(i)(A) and (iii)(A)(*2*) correctly amended 2837
(f)(10)(ii)(D) correctly amended; interim 26515
(a)(6)(ii), (g)(6)(iii), (l)(2), (5)(ii)(F) and (7)(i)(C) revised; (e)(8)(iv)(B), (C), (v), (k)(1), (7), (l)(5)(ii)(C), (7)(i) introductory text, (8)(ii), (m)(11)(ii)(A), (B), (o)(2)(i), (iv)(A) through (D), (p)(2)(i), (iv)(A), (B), (H), (q)(5)(i) and (iv) amended; (h)(3)(i)(D) removed; interim 26938
(w) added; interim 55109
214.7 Heading, (a)(3) and (b) revised; (a)(4)(i) introductory text amended; interim 55738
214.11 (a) and (g) introductory text amended; (b)(2) and (g)(1) revised; interim 55738
214.14 (a)(11) revised; interim 55738
215 Authority citation revised 2836
215.1 (e), (g) and (j) revised; interim 2836
(e), (g)(9) and (j) amended; interim 25388
216.4 (a)(3) table ; interim 26939
216.5 (c) removed; interim 26939
216.6 (a)(2) removed; interim 26939
217.4 (a)(1) and (b)(1) amended; interim 55738
233 Authority citation revised 2836
233.6 Added; interim 2836
235 Policy statement 25618
Authority citation revised 55739
235.1 (f)(1)(ii) corrected 2837
235.5 (a) revised; interim 2836
(a) amended; interim 25388
235.6 (a)(1)(ii) and (iii) revised; interim 55739
236.14 (a) amended; interim 26939
240.63 (c) amended; interim 26939
244.7 (a) amended; interim 26940
245 Authority citation revised 55739
245.1 (b)(7) revised; interim 55739
245.2 (b) and (c) amended; interim 26940
245.7 (a) amended; interim 26940

CHANGES JANUARY 2, 2009 THROUGH OCTOBER 30, 2009

TITLE 8 Chapter I—Con.

245.8 (a) amended; interim 26940
245.12 (a)(1) amended; interim 26940
245.24 (d)(9) and (10) corrected; interim 395
248.3 (d) amended; interim 26940
264.2 (a) amended; interim 26940
264.5 (e)(2)(i) amended; interim 26940
274a Authority citation revised 55739
274a.1 (l) revised 51452
(c) revised; interim 55739
274a.2 (b)(1)(vi)(B)(*1*) and (*2*) corrected 2838
Regulation at 73 FR 76511 eff. date delayed to 4–3–09 5899
(b)(1)(v)(A)(*6*) and (*7*) added 7995
(b)(1)(v)(A)(*1*) through (*5*) correctly revised; (b)(1)(v)(A)(*6*) correctly added and amended 10455
(b)(1)(v)(D) added; interim 55739
274a.5 Revised; interim 55739
274a.7 Heading, (a) and (b) introductory text revised; interim 55740
274a.12 (d) redesignated as (e); new (d) added 7995
(b)(6)(v) correctly amended; (c)(3)(ii) and (iii) correctly added; interim 26515
(b)(23) added; interim 55111
(b)(20), (21) and (23) amended; (b)(24) added; interim 55740
274a.13 (a)(1), (2) and (d) amended; interim 26940
286 Authority citation revised 55740
286.1 (i) and (k) revised; interim 55740
299.1 Table amended; interim 55111, 55740
299.5 Table amended (OMB numbers); interim 55112, 55740
301.1 (a)(1) amended; interim 26940
316.3 Removed; interim 26940
320.3 (a) amended; interim 26940
322.3 (a) amended; interim 26940
324.2 (b) amended; interim 26941
324.3 (b)(1) and (2) amended; interim 26941
324.4 Amended; interim 26941
324.5 Amended; interim 26941
327.2 (a) amended; interim 26941
328.3 Removed; interim 26941
329.3 Removed; interim 26941
329.5 (c) removed; interim 26941
330.2 (a) amended; interim 26941
334.1 Amended; interim 26941
334.11 (a) amended; interim 26941
392.3 (b)(1) amended; interim 26941

Chapter V—Executive Office for Immigration Review, Department of Justice (Parts 1000—1499)

1001 Authority citation revised 55741
1001.1 (bb) added; interim 55741
1003.103 (a)(1) correctly revised 201
1208 Authority citation revised 55741
1208.1 (a) revised; interim 55741
1208.2 (c)(1)(iii) and (iv) revised; (c)(1)(v) and (vi) amended; (c)(1)(vii) and (viii) added; interim 55741
1208.4 (a)(2)(ii) amended; interim 55741
1208.5 Heading and (a) revised; (b)(1)(iii) added; interim 55741
1208.30 (a) revised; interim 55742
1209 Authority citation revised 55742
1209.2 (a)(1) introductory text revised; (a)(3) added; interim 55742
1212 Authority citation revised 55742
1212.1 (e) revised; (q) added; interim 55742
1235 Authority citation revised 55743
1235.5 (a) revised; interim 55744
1235.6 (a)(1)(ii) and (iii) revised; interim 55744
1245 Authority citation revised 55744
1245.1 (b)(7) revised; interim 55744
1274a.1 Revised; interim 2340
1274a.2 Removed; interim 2340
1274a.3 Removed; interim 2340
1274a.4 Removed; interim 2340
1274a.5 Removed; interim 2340
1274a.6 Removed; interim 2340
1274a.7 Removed; interim 2340
1274a.8 Removed; interim 2340
1274a.9 (a) through (d) removed; (e) amended; (f) revised; interim 2340
1274a.12—1274a.14 (Subpart B) Removed; interim 2340

CHANGES JANUARY 2, 2009 THROUGH OCTOBER 30, 2009

Proposed Rules:

5 ....2903, 2904, 2906
103....46938
214....46938
274a 41801, 46938

TITLE 9—ANIMALS AND ANIMAL PRODUCTS

Chapter I—Animal and Plant Health Inspection Service, Department of Agriculture (Parts 1—199)

53.1 Amended 18287
71 Technical correction 17371
71.1 Amended 14709
71.3 Regulation at 73 FR 52184 eff. date delayed indefinitely 1
(c)(6) added 14709
71.6 (a) amended 14709
71.19 (d) introductory text amended 14709
71.20 (a)(3), (4), (8) and (12) amended; (a)(17) through (20) redesignated as (a)(18) through (21); new (a)(17) added; (a)(5), (6), (7), (11) and new (18) revised; OMB number 14709
77.7 (b) revised; interim 12058
Regulation at 74 FR 12058 confirmed....48376
77.9 (a) and (b) revised; interim 12058
Regulation at 74 FR 12058 confirmed....48376
78.41 (a) and (b) amended; interim 33140
82.1 Amended 18287
83 Regulation at 73 FR 52184 eff. date delayed indefinitely 1
93.300 Amended 31595
93.303 (e) amended....31596
93.304 (a)(1)(i) and (2) amended 31596
93.308 (a)(3) footnote 14 redesignated as footnote 13; (b) and (c) revised; OMB number 31596
93.309 Heading revised 31601
93.310 Revised 31601
93.427 (b)(2) revised 5
(b)(2) introductory text revised; eff. date delayed indefinitely....5
(b)(2) introductory text corrected; eff. date delayed indefinitely....22091
93.900 Regulation at 73 FR 52186 eff. date delayed indefinitely 1
93.901—93.906 Regulation at 73 FR 52186 eff. date delayed indefinitely....1
93.910 Regulation at 73 FR 52186 eff. date delayed indefinitely 1
93.911 Regulation at 73 FR 52186 eff. date delayed indefinitely 1
93.912 Regulation at 73 FR 52186 eff. date delayed indefinitely 1
93.913 Regulation at 73 FR 52186 eff. date delayed indefinitely 1
93.914 Regulation at 73 FR 52186 eff. date delayed indefinitely 1
93.915 Regulation at 73 FR 52186 eff. date delayed indefinitely 1
93.916 Regulation at 73 FR 52186 eff. date delayed indefinitely 1
94 Heading revised 18287
94.0 Amended 18287
94.6 (c)(1) introductory text, (v), (viii), (ix) introductory text and (C) revised; (c)(1)(ix)(D) added; OMB number 18287
94.8 Introductory text and (a)(4) introductory text footnotes 8 and 9 redesignated as footnotes 7 and 8 18288
94.9 (a), (c)(3) and (e)(2) introductory text footnotes 10, 11 and 12 redesignated as footnotes 9, 10 and 11 18288
94.12 (b)(1)(iii)(B) footnote 13 and (3) footnote 14 redesignated as (b)(1)(iii)(B) footnote 12 and (3) footnote 13 18288
94.16 (b)(2) footnote 15 redesignated as (b)(2) footnote 14 18288
94.17 (e) footnote 16 and (p)(1)(i) footnote 17 redesignated as (e) footnote 15 and (p)(1)(i)

CHANGES JANUARY 2, 2009 THROUGH OCTOBER 30, 2009

TITLE 9 Chapter I—Con.

footnote 16; new footnote 16 revised 18288
94.18 (c)(2) and (d)(1) footnotes 18 and 19 redesignated as footnotes 17 and 18 18288
94.24 (a)(5) and (b)(6) footnotes 20 and 21 redesignated as footnotes 19 and 20 18288
121 Regulation at 73 FR 61331 compliance date delayed to 7–13–09 16753
121.3 Regulation at 73 FR 61331 compliance date delayed to 7–13–09 16753
121.4 Regulation at 73 FR 61331 compliance date delayed to 7–13–09 16753
121.5 Regulation at 73 FR 61331 compliance date delayed to 7–13–09 16753
121.6 Regulation at 73 FR 61331 compliance date delayed to 7–13–09 16753
121.9 Regulation at 73 FR 61332 compliance date delayed to 7–13–09 16753
130.1 Amended 14001
130.2 Heading, (a) table and (b) table revised; (d) removed 14001
130.3 (a)(1) table revised 14002
(a)(1) table corrected 18115
130.4 Table revised 14002
130.6 (a) table revised 14003
130.7 (a) table revised 14003
130.8 (a) table revised 14004
130.10 (a) table and (b) table revised 14004
130.11 (a) table revised 14004
130.20 (a) table and (b)(1) table revised 14005
130.30 (a) table and (b) table revised 14006
145.1 Amended 14714
145.2 (a) amended 14714
145.14 (b)(5) added; (d) revised 14714
Heading correctly revised 18116
145.15 Revised 14715
145.23 (h)(2)(i) and (ii) amended 14715
145.33 (l)(2)(i) and (ii) amended 14715
(l)(2)(i) amended 38326
145.43 (g)(2)(i) and (ii) amended 14715
145.52 (c) revised 14715
145.63 (b) added 14715
146.1 Amended 14715
146.2 (a) amended 14716
146.3 (a) revised; (c) amended 14716
146.6 Revised 14716
146.9 (a) amended 14716
146.11 (a) revised; (b) and (c) redesignated as (d) and (e); new (b) and (c) added 14716
146.13 (b) revised 14716
146.43 (a)(1) amended 14717
146.51—146.53 (Subpart E) Added 14717
147.9 (a)(4)(i)(F) revised; Figure 1 removed; Figures 2 and 3 redesignated as Figures 1 and 2 14718
147.12 Amended 14718
147.14 Amended 14718
147.15 Amended 14718
147.16 Amended 14718
147.30 Amended 14718
147.31 Added 14718
147.43 (d)(4) revised; (d)(6) amended 14718
147.45 Amended 14718
147.46 (a)(9) added 14718
147.51—147.52 (Subpart F) Added 14718
166.1 Amended; interim 15218
166.2 (a) amended; interim 15218

Chapter II—Grain Inspection, Packers and Stockyards Administration (Packers and Stockyards Programs), Department of Agriculture (Parts 200—299)

201.71 (a), (b) and (d) revised 53640

Chapter III—Food Safety and Inspection Service, Department of Agriculture (Parts 300—599)

309.3 (e) revised 11466
317.5 Regulation at 73 FR 50703 confirmed 11839
317.8 Regulation at 73 FR 50703 confirmed 11839
320.1 (b)(5) correctly revised 31829
381.129 Regulation at 73 FR 50703 confirmed 11839
381.133 Regulation at 73 FR 50703 confirmed 11839
392 Added 16107

CHANGES JANUARY 2, 2009 THROUGH OCTOBER 30, 2009

Proposed Rules:

2....50738
55....14495
71....1634
77....1634
78....1634
79....1634
80....1634
81....14495
94....14093, 17115
201....22841, 42608
206....54928
317....46951
321....47648, 54493
332....47648, 54493
381....33374, 46951, 47648, 54493
391....51800
590....51800
592....51800

TITLE 10—ENERGY

Chapter I—Nuclear Regulatory Commission (Parts 0—199)

1—199 (Ch. I) Policy statement 5797
26.31 (c)(4), (5) and (d)(1) introductory text correctly revised....38327
26.41 (d)(1) correctly revised....38327
26.69 (c)(3) and (d)(2) correctly revised....38328
26.137 (d)(2)(i), (5) and (e)(6)(v) correctly revised....38328
26.153 (f)(3) correctly revised....38328
30.34 (l) correctly added....7785
35.50 (a)(2)(ii)(B) revised....33904
Regulation at 74 FR 33904 confirmed....43619
35.51 (a)(2)(ii) and (b)(2) revised 33904
Regulation at 74 FR 33904 confirmed....43619
35.57 (c) added....33905
Regulation at 74 FR 33905 confirmed....43619
35.190 (c)(1)(ii) introductory text and (2) revised....33905
Regulation at 74 FR 33905 confirmed....43619
35.290 (c)(1)(ii) introductory text and (2) revised....33905
Regulation at 74 FR 33905 confirmed....43619
35.390 (b)(1)(ii) introductory text and (2) revised....33905
Regulation at 74 FR 33905 confirmed....43619
35.392 (c)(2) introductory text and (3) revised....33905
Regulation at 74 FR 33905 confirmed....43619
35.394 (c)(2) introductory text and (3) revised....33905
Regulation at 74 FR 33905 confirmed....43619
35.396 (d)(2) introductory text and (3) revised....33906
Regulation at 74 FR 33906 confirmed....43619
35.490 (b)(1)(ii) introductory text, (2) and (3) revised....33906
Regulation at 74 FR 33906 confirmed....43619
35.491 (b)(3) revised....33906
Regulation at 74 FR 33906 confirmed....43619
35.690 (b)(1)(ii) introductory text, (2) and (3) revised....33906
Regulation at 74 FR 33906 confirmed....43619
50.8 (b) revised....28145
50.34 (c), (d) and (e) revised; (i) added; footnote 9 removed....13969
(a)(13) and (b)(12) added....28146
50.54 (p)(1) revised; (hh) added....13969
50.55a (g)(6)(ii)(D)(*4*)(*ii*) revised....38893
Regulation at 74 FR 38893 confirmed....53402
50.120 Undesignated center heading added....28146
50.150 Added....28146
52 Authority citation corrected 6989
52.47 (a)(28) added....28147
52.59 (a) revised....28147
52.79 (a)(36)(iii) and (iv) redesignated as (a)(36)(iv) and (v) and revised; new (a)(36)(iii) added....13970
(a)(47) added....28147
52.80 (d) added....13970
52.137 (a)(26) added....28147
52.157 (f)(32) added....28147
55.53 (j) revised....45545
63.2 Amended....10828
63.102 (o) added....10828
63.114 Revised....10828
63.302 Amended....10829
63.303 Revised....10829

CHANGES JANUARY 2, 2009 THROUGH OCTOBER 30, 2009

TITLE 10 Chapter I—Con.

63.305 (c) revised 10829
63.311 Revised 10829
63.321 Revised 10829
63.341 Removed 10829
63.342 Revised 10829
72.212 (b)(5)(ii) through (v) revised 13970
72.214 Regulation at 73 FR 63624 confirmed....1143
Regulation at 73 FR 70590 confirmed 5983
Amended 26287, 27426, 52391
Regulations at 74 FR 26287 and 27426 confirmed....40060
73.8 (b) revised; (c) added 13970
73.54 Added 13970
73.55 Revised....13971
73.56 Revised....13979
73.58 Added 13987
73.75 Added; eff. 4–12–10....52674
73.81 (b) revised; (c) added; eff. 4–12–10....52674
73 Appendix B amended 13987
Appendix C amended 13991
75.41 Undesignated center heading correctly removed 7549
76.60 (f) revised 45545
150.8 (c)(2) correctly redesignated as (c)(4) 1872
170.11 (a)(1) introductory text, (ii), (iii) introductory text, (A), (B), (C) and (b) revised 27659
170.20 Revised 27660
170.21 Table amended....27660
170.31 Table revised 27660
171.15 (b)(1), (2) introductory text, (c)(1), (2) introductory text, (d)(1) introductory text, (2), (3) and (e) revised 27665
171.16 (b) introductory text, (c), (d) and (e) introductory text revised....27666
(d) table corrected....35114

Chapter II—Department of Energy (Parts 200—699)

430.2 Amended 12064, 13334, 31840, 34176
430.3 Added 12066
(c)(2), (h)(1) and (j)(7) removed; (c)(3) through (6), (8) through (12) and (h)(2) redesignated as new (c)(2) through (5), (9) through (13) and new (h)(1); (c)(1), new (2) and (j)(3) amended; new (c)(6) and (8) added; (c)(7), new (12), new (h)(1), (2), (j)(2) and (5) revised 31840
(c)(1) removed; (c)(2) through (13) redesignated as new (c)(1) through (12); new (c)(1) revised; new (c)(5) amended 34177
(c)(12) and (d) through (n) redesignated as (c)(13) and (e) through (o); new (c)(12) and (d) added....54455
430.4 Added 12068
430.22 Removed 12068
430.23 (aa) and (bb) revised....13334
(r) revised 31841
(q)(4) redesignated as (q)(5); new (q)(4) added....54455
430.24 (r)(1) revised....31841
(h) removed 53643
430.25 Revised 31841
430.21—430.27 (Subpart B) Appendix Z amended 12068
Appendices Y and Z amended 13334
Appendix R amended 31841, 34177
Appendix H removed 53643
Appendix Q amended 54455
430.32 (f) introductory text, (1) (2) and (v) introductory text redesignated as (f)(1) introductory text, (i), (ii) and (v)(1); new (f)(2), (g)(4), (n)(3), (v)(2), (w) and (x) added; (m)(1) introductory text heading, (s)(1)(iii)(B) and (3)(ii) revised 12068
(j) revised 16094
(n) revised 34177
430.33 Amended; existing text designated as (a); (b) added 12070
430.35 Added....12070
430.61 (a)(3) and (4) revised; (a)(5) and (6) added 12070
430.62 (a)(4)(xviii) through (xxiv) added 13335
(a)(4)(ix) revised 31842
431.2 Amended 12071
431.12 Amended....12071
431.25 (c) redesignated as (g); new (c) through (f) added....12071
431.62 Amended 1139
431.63 Revised....1139
431.66 (a)(3) and (d) added 1140

CHANGES JANUARY 2, 2009 THROUGH OCTOBER 30, 2009

431.82 Amended 36354
431.85 Revised 36354
431.86 Revised 36354
431.87 Revised 36355
431.92 Amended 12073
431.97 (a) text and (b) introductory text revised; (b) table amended 12073
(d) added 36356
431.282 Revised 12074
431.286 Revised 12074
431.292 Amended 44967
431.293 Revised 44967
431.296 Undesignated center heading and section added; eff. 8–31–11 44967
Corrected 45979
431.301—431.306 (Subpart R) Added 12074
431.321—431.326 (Subpart S) Added 12075
431.441—431.446 (Subpart X) Added 32072
436 Authority citation revised 10835
436.40—436.43 (Subpart C) Added 10835
440.3 Amended 12539
440.10 (b) introductory text amended; (b)(1) Table 1 and (c) revised 12539
440.18 (a) introductory text and (c) introductory text revised 12540
440.22 (a) revised 12540
440.23 (e) revised 12540
452 Added 52871
600.2 (a) amended 44275
600.3 Amended 44275
600.4 (a)(1) amended 44275
600.5 (d) amended 44275
600.6 Revised 44275
(c) introductory text correctly amended 48850
600.7 (c) amended 44276
600.8 Heading revised; (a) introductory text, (1) and (2) introductory text amended 44276
600.10 (b) and (c)(1) amended; (c)(4) removed; (f) added 44276
600.11 Removed 44276
600.12 Removed 44276
600.14 Added 44276
600.15 (b)(2) amended 44276
600.16 (b) redesignated as (c); new (b) added 44276
600.17 Revised 44276
600.18 Removed 44276
600.19 Amended 44276
600.21 (a) amended 44276
600.22 (a) and (e) amended; (d) and (f)(1) revised 44276
600.23 Removed 44277
600.24 (a)(3) and (b) introductory text amended 44277
600.25 (a)(1), (2), (b)(5), (d) and (f) amended; (b) revised 44277
600.26 Removed 44277
600.28 Removed 44277
600.29 (b)(1), (5) and (6) amended 44277
600.30 Revised 44277
600.31 (c), (d) and (f)(5) amended 44278
600.112 Revised 44278
600.113 Amended 44278
600.117 Removed 44278
600.305 Amended 44278

Chapter III—Department of Energy (Parts 700—999)

820.20 (c) and (d) revised; (e) and (f) added 11843
835.2 (b) corrected 18116
835 Appendix D corrected 18116

Chapter X—Department of Energy (General Provisions) (Parts 1000—1099)

1021 Policy statement 52129
1024 Removed 44278

Proposed Rules:

31 38372
35 33925
37 ....17794, 20235
40 46512
50 ....4346, 4911, 16802, 18303, 23254, 26303, 27724, 38987, 40006, 40765, 48667
51 38117
52 ....23254, 27724, 40006, 48667
70 26814
72 ....9178, 26310, 27469, 47126, 52430
73 17115
100 10676
104 10676
110 ....10676, 29614, 41096
170 ....7382, 9130
171 ....9130, 12735
430 ....1643, 3450, 16920, 26816, 36959, 44306
431 ....411, 1992, 12000, 26020, 26596, 33171
440 ....23804, 27945

CHANGES JANUARY 2, 2009 THROUGH OCTOBER 30, 2009

TITLE 10 *Proposed Rules:—Con.*

600 20427
609 ..... 39569, 46513
851 53190

TITLE 11—FEDERAL ELECTIONS

Chapter I—Federal Election Commission (Parts 1—9099)

8 Transferred to Chapter II and redesignated as Part 9428 37520
100.5 (e)(6) and (7) added 7302
100 Technical correction 9565
104 Technical correction 9565
104.22 Added 7302
110 Authority citation revised 7304
Technical correction 9565
110.17 (e) revised; (f) added 7304
111 Policy statement 33140, 55443
Policy statement corrected 39535
111.24 (a)(1), (2)(i), (ii) and (b) revised 31347
111.43 (a) through (d) revised 31348
(a) table and (c) corrected 37161
111.44 (b) amended 31349

Chapter II—Election Assistance Commission (Parts 9400—9499)

9428 Redesignated from Part 8; authority citation revised 37520
9428.3 (a) amended 37520
9428.4 (a)(6)(ii) amended 37520
9428.5 (a), (b) and (f)(2) amended 37520
9428.6 (b) amended 37520
9428.7 (a) amended 37520

Proposed Rules:

100 ..... 53674, 53893
109 53893
110 37179

TITLE 12—BANKS AND BANKING

Chapter I—Comptroller of the Currency, Department of the Treasury (Parts 1—199)

3 Appendix A amended 13337
Appendix A amended; interim 31165
Appendix A correctly amended 34500
24 Appendix 1 revised 15659
41 Authority citation revised 31512
41.40—41.43 (Subpart E) Added 31512
41.82 (a), (b), (c)(2)(i)(A), (d)(1) and (3) added 22642
41 Appendices C and J amended 22642
Appendix E added 31513

Chapter II—Federal Reserve System (Parts 200—299)

202 Appendix A corrected; CFR correction 17899
204.2 (v), (y), (z), (aa), (bb) and (cc) added 25628
(d)(2), (k) and (l) revised; (w) and (x) added 25636
204.3 Heading, (a) through (d), (f) and (g) revised; (h) and (i) removed 25637
204.4 Added 25637
(f) revised 52875
204.5 Redesignated as 204.9; new 204.5 added 25638
204.6 Redesignated as 204.7; new 204.6 added 25639
204.7 Removed; new 204.7 redesignated from 204.6 25639
204.9 Removed; new 204.9 redesignated from 204.5 25638
204.10 Revised 25629
208 Appendices A and B amended 6224
Appendix A amended; interim 31165
209.2 (c)(1) revised 25639
219.3 (a), (b)(2), (c), (d) and Appendix A revised; (b)(3) added 50107
219.5 (a) revised 50108
222 Authority citation revised 31514
222.40—222.43 (Subpart E) Added 31514
222.82 (a), (b), (c)(2)(i)(A), (d)(1) introductory text and (3) amended 22642
222.90 (a) amended 22642
222 Appendices C and J amended 22642
Appendix E added 31516
223.42 (n) revised 6226
(o) revised 6227
223.56 Revised 6228
225 Appendices A and D amended 6224
Appendix A amended 12078, 26084
Appendices A and C amended; interim 26081

CHANGES JANUARY 2, 2009 THROUGH OCTOBER 30, 2009

Appendix A amended; interim 31166
226 Authority citation revised.....36094
226.1 Revised; eff. 7–1–10 5397
(b) revised; (d)(6) redesignated as (d)(7); new (d)(6) added 41231
226.2 Revised; eff. 7–1–10 5398
Regulation at 73 FR 44599 eff. date changed to 7–30–09; (a)(6) revised.....23300
(a)(6) revised.....41232
226.3 Revised; eff. 7–1–10 5399
(b) revised.....41232
226.4 Revised; eff. 7–1–10 5399
226.5 Revised; eff. 7–1–10 5401
(b)(2)(ii) revised; interim.....36094
226.5a Revised; eff. 7–1–10 5402
226.6 Revised; eff. 7–1–10 5406
226.7 (a) and (b) revised; (c) through (k) and footnotes 14 and 15 removed; eff. 7–1–10 5409
226.8 Revised; eff. 7–1–10 5411
226.9 Revised; eff. 7–1–10 5412
(c) revised; (g) and (h) added; interim 36094
226.10 Revised; eff. 7–1–10.....5415
226.11 Revised; eff. 7–1–10.....5416
226.12 Revised; eff. 7–1–10.....5416
226.13 Revised; eff. 7–1–10.....5417
226.14 Revised; eff. 7–1–10.....5418
226.16 Revised; eff. 7–1–10.....5419
226.17 Regulation at 73 FR 44600 eff. date changed to 7–30–09 23300
(f) revised 23301
(a), (b), (e), (f), (g) and (i) revised 41232
226.19 Regulation at 73 FR 44600 eff. date changed to 7–30–09 23300
(a) revised.....23301
226.30 Revised; eff. 7–1–10.....5421
226.46—226.48 (Subpart F) Added 41232
226 Appendices E and F revised; eff. 7–1–10 5421
Appendix G amended; eff. 7–1–10.....5422
Appendix H amended; Appendices M1, M2 and M3 added; eff. 7–1–10 5441
Supplement I amended; eff. 7–1–10.....5450
Regulation at 73 FR 44604 eff. date changed to 7–30–09 23300
Supplement I amended ....23301—23305, 40478, 41248
Supplement I amended; interim 36096
Appendix H amended.....41236
227 Authority citation added 5559
227.1—227.2 (Subpart A) Authority citation removed.....5559
Heading revised; eff. 7–1–10 5559
227.1 Removed; new 227.1 redesignated from 227.11 and revised; eff. 7–1–10 5559
227.11—227.16 (Subpart B) Authority citation removed.....5559
227.11 Redesignated as 227.1, transferred to Subpart A and revised; new 227.11 added; eff. 7–1–10.....5559
227.11—227.16 (Subpart B) Staff guidelines amended; eff. 7–1–10.....5567
227.21—227.26 (Subpart C) Added; eff. 7–1–10 5559
227 Supplement I added; eff. 7–1–10.....5561
229 Appendix A amended.....4910, 7786, 21246, 26516, 35114, 52876, 52877
230.1 (a) revised 5593
230.11 Heading, (a), (b)(2)(x) and (xi) revised; (b)(2)(xii) and (c) added 5593
230 Appendix B amended 5593
Supplement I amended 5594
Appendix B corrected 17768

Chapter III—Federal Deposit Insurance Corporation (Parts 300—399)

308 Technical correction 40478
308.604 (c) revised.....32245
(c) correctly revised 35745
325 Appendix A amended; interim 31166
327.3 (a)(1) revised 9550
327.6 (b)(1) revised 9551
327.8 (g), (h), (i), (l) and (m) revised; (o) through (s) added 9551
327.9 Revised 9552
327.10 Revised.....9556
327.1—327.10 (Subpart A) Appendix A revised.....9557
Appendix B revised 9559
Appendix C revised 9560
327.11 Added.....25644
327.15 Added; interim 9341

CHANGES JANUARY 2, 2009 THROUGH OCTOBER 30, 2009

TITLE 12 Chapter III—Con.

329.1 (b)(3) revised....47051
329.102 Introductory text revised 47052
330.1 (n) revised....47716
330.7 (d) revised....47716
330.9 (b) revised....47716
330.10 Revised....47716
334 Authority citation revised....31517
334.40—334.43 (Subpart E) Added 31517
334.82 (a), (b), (c)(2)(i)(A), (d)(1) and (3) amended....22643
334 Appendices C and J amended 22643
Appendix E added....31518
337 Revised....26520
337.6 (b)(2)(ii)(B) revised; (b)(4) removed; (e) added....26520
Regulation at 74 FR 26520 withdrawn....27683
(b)(2)(ii)(B) revised; (b)(4) removed; (e) added....27683
347.202 (e) revised; (v), (w) and (x) redesignated as (w), (x) and (y); new (v) added....47718
347.206 (c) revised....47718
347.213 (a)(1) revised....47718
347.215 (a) introductory text and (b) revised....47718
360.8 Revised....5806
363 Revised....32245
Correctly revised....35745
Technical correction....40478
370.2 (e)(1)(iii) and (m) added; (e)(3) and (5) amended; interim....9524
(f) and (m) introductory text revised; (n) added; interim....12082
Regulation at 74 FR 12082 confirmed....26525
Regulation at 74 FR 9524 confirmed....26945
(g) and (h)(4) revised....45098
(n) revised....54747
370.3 (b)(1), (d), (h) heading and (2) revised; (h)(1)(v) added; (h)(3) and (4) amended; interim....9524
(c) introductory text, (d), (e)(3), (h)(1)(i), (v), (2) through (5) and (i) revised; (h)(1)(vi), (vii), (6) and (j) added; interim....12083
Regulation at 74 FR 12083 confirmed....26525
Regulation at 74 FR 9524 confirmed....26945
(d)(2), (h)(1), (2), (3), (5) and (6) revised; (k) added....54747
370.4 (a) revised....45098
370.5 (h)(2) amended; (j) added; interim....9525
(b)(1), (f) and (h)(2) through (5) revised; interim....12084
Regulation at 74 FR 12084 confirmed....26525
Regulation at 74 FR 9525 confirmed....26945
(c), (g) and (h)(5) revised....45099
(f) and (h)(2) revised....54749
370.6 (d)(1) and (5) revised; (d)(3) amended; interim....9525
(c)(2), (d)(1) introductory text, (2) and (4) revised; (d)(3) amended; (g)(4) and (h) added; interim....12085
Regulation at 74 FR 12085 confirmed....26525
Regulation at 74 FR 9524 confirmed....26945
(d)(1) revised; (i) added....54749
370.7 (c) revised....45099
370.8 Revised; interim....12085
Regulation at 74 FR 12085 confirmed....26525
370.9 Revised; interim....12085
Regulation at 74 FR 12085 confirmed....26525
370.12 (b)(2) amended; interim....9525
(b)(2) revised; interim....12085
Regulation at 74 FR 12085 confirmed....26525
Regulation at 74 FR 9524 confirmed; (b)(2) revised....26945

Chapter V—Office of Thrift Supervision, Department of the Treasury (Parts 500—599)

535 Revised; eff. 7–1–10....5567
571 Authority citation revised....31520
571.1 (b)(5) added....31520
571.40—571.43 (Subpart E) Added 31520
571.82 (a), (b), (c)(2)(i)(A), (d)(1) and (3) amended....22643
571 Appendices C and J amended 22643
Appendix E added....31521
576.1 Amended; interim....31167
585.100 (b)(2) introductory text revised....14458, 49792

CHANGES JANUARY 2, 2009 THROUGH OCTOBER 30, 2009

Chapter VI—Farm Credit Administration (Parts 600—699)

604.425 Revised (eff. date pending) 44727
Regulation at 74 FR 44727 confirmed 55112
619 Authority citation revised 28599
Regulation at 74 FR 28599 confirmed 40060
619.9270 (e) amended (eff. date pending) 28599
Regulation at 74 FR 28599 confirmed 40060
620 Authority citation revised 28599
Regulation at 74 FR 28599 confirmed 40060
620.3 (b)(3) revised (eff. date pending) 28599
Regulation at 74 FR 28599 confirmed 40060
620.5 (a)(4), (10) introductory text, (g)(3)(i)(A), (h)(1)and (i)(1) introductory text revised; (a)(10)(iii), (iv), (e)(2), (f) heading, introductory text, (1)(iii) heading, (g) heading, introductory text, (1)(iv), (2)(ii), (vi), (j)(3)(ii), (l)(2) and (m)(1) amended; (a)(10)(v), (e)(4) and (f)(2) removed; (f)(3) and (4) redesignated as new (f)(2) and (3) (eff. date pending) 28599
Regulation at 74 FR 28599 confirmed 40060
620.10 (a) revised (eff. date pending) 28600
Regulation at 74 FR 28600 confirmed 40060
620.11 (b)(4) through (7) removed; (b)(8) redesignated as new (b)(4); (e) amended (eff. date pending) 28600
Regulation at 74 FR 28600 confirmed 40060
620.21 Heading and (f) revised (eff. date pending) 28600
Regulation at 74 FR 28600 confirmed 40060
621.2 (d) revised (eff. date pending) 28600
Regulation at 74 FR 28600 confirmed 40060
621.5 (a) revised (eff. date pending) 28600
Regulation at 74 FR 28600 confirmed 40060
621.12 (c) revised (eff. date pending) 28600
Regulation at 74 FR 28600 confirmed 40060
622.61 Revised 2341

Chapter VII—National Credit Union Administration (Parts 700—799)

701.6 (a) amended 29936
701.21 (f)(3) added; interim 29934
701.36 (d) introductory text amended 13083
706 Revised; eff. 7–1–10 5575
707.1 (a) revised 36103
707.3 (a) revised; (g) removed 36104
707.4 (a)(1) and (2)(i) revised 36104
707.10 Removed 36104
707.11 Heading, (a), (b)(2)(x) and (xi) revised; (b)(2)(xii) and (c) added 36104
707 Appendix B amended 36104
717 Authority citation revised 31522
717.40—717.43 (Subpart E) Added 31522
717.82 (a), (b), (c)(2)(i)(A), (d)(1) and (3) amended 22644
717.91 Heading revised 22644
717 Appendices C and J amended 22644
Appendix E added 31524
740.1 (b) revised; (c) added 9348
740.4 (c) revised 9349
(b)(1) amended 55749
741.6 (a) revised; (d) removed 35769
742.4 (a)(3) amended 13083
745.1 (e) revised 55749
745.3 (a)(3) revised 55749
745.4 Revised 55749
745.8 (b), (c) and (d) redesignated as(c), (d) and (e); new (b) added 55751
745 Appendix revised 55751
747.1001 (Subpart K) Revised 9351
748.1 (a) revised 35769
749 Appendix A amended 35769

Chapter IX—Federal Housing Finance Board (Parts 900—999)

910 Removed 18624
913 Removed 33908
915 Regulation at 73 FR 55715 confirmed 51459

CHANGES JANUARY 2, 2009 THROUGH OCTOBER 30, 2009

TITLE 12

Chapter XII—Federal Housing Finance Agency (Parts 1200—1299)

1202 Added 2342
1202.3 (c) revised 18624
1204 Added 33908
1212 Added 51075
1229—1231 (Subchapter B) Heading revised 5102
1229 Added; interim 5604
Technical correction 13083
1229.6 (a)(5) revised 38513
1229.8 (e) and (f) amended; (g) and (h) added 38513
1229.10 (d) revised 38513
1229.11 (a) and (b) revised 38513
1231 Heading revised 5102
1231.5 (f) revised 5102
1250 (Subchapter C) Added 2350
1250 Correctly added 7304
1252 (Subchapter C) Added; interim 5618
1253 Added; interim 31605
Subchapter D Regulation at 73 FR 55715 confirmed 51459
1261 Regulation at 73 Fr 55715 confirmed 51459
Authority citation and heading revised 51459
1261.1—1261.16 Designated as Subpart A; heading added 51459
1261.1 Amended 51460
1261.2 (a), (b) and (c) revised 51460
1261.3 Revised 51460
1261.4 (b), (c) and (d) redesignated as (c), (d) and (e); new (b) added; (a)(2), new (d)(2) and new (e) revised 51461
1261.5 (b) revised 51461
1261.6 (a)(5), (c), (d)(1), (2), (e) and (i) revised 51461
1261.7 (a) introductory text, (1)(ii), (v), (c), (f), (g) and (h) revised 51462
1261.9 Heading, (b) and (c) revised 51463
1261.10 (a) and (b) revised 51463
1261.11 Heading, (a) introductory text, (4), (5), (6) and (d) revised 51463
1261.12 Revised 51463
1261.13 Revised 51464
1261.14 Revised 51464
1261.16 Removed 51464
Subpart B Added 51459
1282 Added 39889
1291.1 Amended; interim 38521
1291.2 (b)(2)(i) and (3) revised; interim 38521
1291.5 (d)(5)(vii) revised; interim 38522
1291.6 (f) revised; interim 38522

Chapter XIV—Farm Credit System Insurance Corporation (Parts 1400—1499)

1410.2 (b) revised; (d) heading, introductory text and (e) amended 17373
Regulation at 74 FR 17373 confirmed 28156
1410.3 Revised 17373
Regulation at 74 FR 17373 confirmed 28156
1410.4 (a) removed; (b) and (c) redesignated as new (a) and (b); new (a) amended 17374
Regulation at 74 FR 17374 confirmed 28156
1410.6 (a) introductory text amended; (a)(1) and (2) removed 17374
Regulation at 74 FR 17374 confirmed 28156

Chapter XVII—Office of Federal Housing Enterprise Oversight, Department of Housing and Urban Development (Parts 1700—1799)

1702 Removed 33911
1703.1—1703.2 (Subpart A) Removed 18624
1703.6—1703.9 (Subpart B) Removed 18624
1703.11—1703.18 (Subpart C) Removed 18624
1703.21—1703.25 (Subpart D) Removed 18624
1773 Removed 2350

Chapter XVIII—Community Development Financial Institutions Fund, Department of the Treasury (Part 1800—1899)

1806 Revised; interim 5791

Proposed Rules:

3 47138

CHANGES JANUARY 2, 2009 THROUGH OCTOBER 30, 2009

4 ....10136, 18659
21 10130
25 31209
34 27386
41 31529
201....51806
204 5628
205 5212
208 ....27386, 47138
222....31529
225....47138
226....12464, 20784. 43232, 43428, 54124
227....20804
228....31209
325....47138
327 ....51063. 52697
334....31529
337 5904
345....31209
365....27386
370 ....31217, 47489
510....10145
535....20804
563 ....10139, 27386
563e 31209
567....47138
571....31529
600—699 (Ch. VI)....54935
610....27386
611 ....17612, 23961
613 ....17612, 23961
615 ....17612, 23961
617....29143
619 ....17612, 23961
620 ....17612, 23961
701....9573, 36618
704 6004
706....20804
707....13129
717....31529
741 ....13139, 36618
748....13139
749....13139
761....27386
913....22842
914....38559
918....54758
925....22848
985 ....38564, 50926
989 ....38564, 50926
1204 22842
1212 27470
1220 26989
1231 30975
1233 28636
1235 38559
1261 54758
1263 22848
1273....38564, 50926
1274....38564, 50926
1282....20236, 38572
1702 22842
1731 28636
1732 38559
1770 26989

TITLE 13—BUSINESS CREDIT AND ASSISTANCE

Chapter I—Small Business Administration (Parts 1—199)

107 Authority citation revised....33915
107.700 Amended; interim 33915
107.710 (b) revised; (d) removed; (e) and (f) redesignated as new (d) and (e); new (e) amended; interim 33915
107.740 Revised; interim....33915
107.800 (b) amended; interim....33915
107.1120 (d) revised; (e) through (h) redesignated as (g) through (j); new (e) and (f) added; interim....33916
107.1150 Revised; interim 33916
107.1160 (b) amended; interim 33916
107.1810 (f)(9) amended; interim 33916
115 Authority citation revised....36109
115.10 Amended; interim 36109
115.12 (b) and (e) revised; interim 36109
115.19 Introductory text and (a) revised; interim....36110
115.31 Heading and (e) revised; (d) amended; interim....36110
115.68 Revised; interim 36110
120 Authority citation revised 27247, 29591
Interest rate....27426
120.211 (b) amended....45753
120.376 (a) amended....45753
120.398 Undesignated center heading and section added; interim....27247
120.433 (a) amended....45753
Regulation at 74 FR 45753 withdrawn 51229
120.472 Introductory text amended....45753
Regulation at 74 FR 45753 withdrawn 51229

CHANGES JANUARY 2, 2009 THROUGH OCTOBER 30, 2009

TITLE 13 Chapter I—Con.

120.473 (a) and (b) amended 45753
Regulation at 74 FR 45753 withdrawn 51229
120.540 (g) amended 45753
120.542 (d) and (e) amended 45753
120.882 (e) and (f) added; interim 29591
120.884 (a) revised; (b), (c) and (d) redesignated as (c), (d) and (e); new (b) added 29591
120.1700—120.1726 (Subpart J) Added; interim 56093
121 Authority citation revised 36110
121.101 (b) correctly amended 46313
121.301 (a) introductory text and (b) revised; interim 20580
(d)(4) added; interim 36110
121.410 Correctly amended 46313
121.1001 (a)(2)(iii), (5)(iii), (7)(iii), (b)(2)(i)(B), (ii)(C) and (7)(ii) amended 45753
121.1008 (a) amended 45753
121.1103 (a) amended 45753
121.1205 Correctly amended 46313
124.103 (b)(3) amended 45753
124.105 (i) amended 45753
124.106 (e)(2) and (3) amended 45753
124.108 (a)(1) and (2) amended 45753
124.109 (b) amended 45753
124.204 (a),,(e) and (f) amended 45753
124.205 (a), (b) and (c) amended 45753
124.206 (b) and (d) amended 45753
124.304 (c), (d) and (e) amended 45753
124.305 (a), (d) and (e) amended 45753
124.503 (a)(5) amended 45753
124.504 (a) amended 45753
124.506 (c), introductory text, (2), (3) and (d) amended 45753
(a)(1) through (4) redesignated as (a)(2) through (5); new (a)(1) added; new (a)(2)(ii) and (4) amended; interim 46887
124.509 (e)(1) amended 45754
124.517 (d)(1) amended 45754
124.520 (b)(2) and (e)(2) amended 45754
124.1008 (a) amended 45754
(e) correctly amended 51229
124.1009 Amended 45754
124.1013 (h)(1) and (2) amended 45754
125.2 (b)(2)(i)(A), (B) and (d)(5)(i)(A) amended; (d)(5)(i)(B) revised; interim 46887
125.3 (a) and (c)(1) amended; interim 46887
125.7 Added; interim 46887
125.20 (b)(1) amended; interim 46887
126.103 Amended 45754
126.601 (a) through (e) redesignated as (b) through (f); new (a) added; interim 46887
126.606 Amended 45754
126.612 (b)(1) and (2) amended; interim 46887
126.803 (d) amended 45754
126.805 (a), (b), (e)(1), (2), (f) and (h) amended 45754
134.302 (b) amended 45754
134.403 (a) and (b) amended 45754
134.406 (e) amended 45754

Chapter III—Economic Development Administration, Department of Commerce (Parts 300—399)

313 Added 41595
315 Revised 41598

Proposed Rules:

120 1992
121 ..... 1153, 53913, 53924, 53940, 53941, 55694
124 55694
125 1153
127 1153
134 1153
313 20647
315 20647

TITLE 14—AERONAUTICS AND SPACE

Chapter I—Federal Aviation Administration, Department of Transportation (Parts 1—199)

1.1 Corrected 31843
Amended 45310
Amended; eff. 4–14–10 53384
1.2 Amended; eff. 4–14–10 53384
11.63 (a), (b) and (c) revised 202
21 Nomenclature changes; eff. 4–14–10 53384
21.1 Revised; eff. 4–14–10 53384

CHANGES JANUARY 2, 2009 THROUGH OCTOBER 30, 2009

21.2 (a) introductory text, (1), (2) and (b) revised; eff. 4–14–10 53384
21.3 (a), (b), (d)(1), (2), (e)(3) and (f) revised; eff. 4–14–10 53385
21.5 (a) revised; eff. 4–14–10 53385
21.8 Added; eff. 4–14–10 53385
21.9 Added; eff. 4–14–10 53385
21.15 Amended; eff. 4–14–10 53385
21.20 Added; eff. 4–14–10 53385
21.21 Amended; eff. 4–14–10 53385
21.27 (c) and (f) table amended; eff. 4–14–10 53386
21.29 Revised; eff. 4–14–10 53386
21.33 (a) introductory text amended; eff. 4–14–10 53386
21.45 (b) and (c) amended; eff. 4–14–10 53386
21.47 Revised; eff. 4–14–10 53386
21.50 (b) revised; (c) added; eff. 4–14–10 53386
21.53 (a) revised; eff. 4–14–10 53386
21.73 (b) amended; eff. 4–14–10 53387
21.75 Revised; eff. 4–14–10 53387
21.97 (a) revised; eff. 4–14–10 53387
21.113 Revised; eff. 4–14–10 53387
21.117 (a) amended; eff. 4–14–10 53387
21.119 (c) revised; eff. 4–14–10 53387
21.122 Added; eff. 4–14–10 53387
21.123 Revised; eff. 4–14–10 53387
21.125 Removed; eff. 4–14–10 53387
21.130 Revised; eff. 4–14–10 53387
21.131—21.150 (Subpart G) Revised; eff. 4–14–10 53387
21.183 (c), (d)(1), (2) introductory text and (3) revised; eff. 4–14–10 53389
21.185 (c) revised; eff. 4–14–10 53389
21.195 (d)(2) revised; eff. 4–14–10 53389
21.197 (c) revised; eff. 4–14–10 53389
21.223 (c) amended; eff. 4–14–10 53390
21.225 (b) amended; eff. 4–14–10 53390
21.231 (a)(6) amended; eff. 4–14–10 53390
21.251 (b)(4)(iii) and (iv) amended; eff. 4–14–10 53390
21.253 (a)(1) amended; eff. 4–14–10 53390
21.267 (d) revised; eff. 4–14–10 53390
21.271 (a) amended; eff. 4–14–10 53390
21.293 (a)(2) introductory text revised; eff. 4–14–10 53390
21.301—21.320 (Subpart K) Revised; eff. 4–14–10 53390
21.321—21.335 (Subpart L) Revised; eff. 4–14–10 53391
21.500—21.502 (Subpart N) Revised; eff. 4–14–10 53392
21.601—21.621 (Subpart O) Revised; eff. 4–14–10 53392
23 Special FAA conditions ... 17374, 17382, 25388, 26778, 33324, 43619, 45100
23.1457 (d)(1) correctly revised 32799
23.1459 (a)(3) correctly revised 32800
25 Special FAA conditions 1145, 15831, 15833, 15838, 23612, 26946, 26948, 40479, 40482, 44278, 44727, 44730, 45546, 51759, 54457, 55443
25.143 (j) revised 38339
25.207 (b) and (h) revised; (i) added 38339
25.795 (e) introductory text correctly amended 22819
25.812 (h) introductory text amended 25645
25.813 (b)(5) amended 25645
25.1419 (e) through (h) added 38339
25.1457 (d)(1) correctly revised 32800
25.1459 (a)(3) correctly revised 32800
25 SFAR No. 109 added 21541
Appendix F amended 25645
Appendix C amended 38340
26.5 Correctly revised 31618
26.33 (b)(1), (d) introductory text, (2), (e), (f), (g) introductory text and (h) introductory text correctly amended 31619
26.35 (a)(1), (2), (3) introductory text, (b) introductory text, (1)(i), (ii), (2)(i), (c)(1), (2), (d)(2), (e)(1) and (2) correctly amended; (f)(4) table correctly revised 31619
26.37 (a) introductory text and (b) correctly amended 31619
26.39 (a), (b) introductory text and (c) correctly amended 31619
27.1457 (d)(1) correctly revised 32800
27.1459 (a)(3) correctly revised 32800
29.1457 (d)(1) correctly revised 32800
29.1459 (a)(3) correctly revised 32800
33 Special FAA conditions 18624
Special FAA conditions corrected 29592
33.7 (c)(16) redesignated as (c)(18); new (c)(16) and (17) added 45310
33.17 Revised 37930
33.84 Added 45310
33.87 (a)(8) revised 45311

CHANGES JANUARY 2, 2009 THROUGH OCTOBER 30, 2009

TITLE 14 Chapter I—Con.

34.21 (d)(1)(vi) added 19127
34.64 Revised.....19127
34.71 Revised.....19128
34.82 Revised.....19128
Correctly amended 26779
34.89 Revised.....19128
36 Policy statement.....27076
39.13.....4116, 4118, 4121, 4122, 4125, 4128, 4130, 4132, 7306, 7308, 7309, 7312, 7551, 7554, 7556, 7642, 7644, 7788, 7790, 7793, 7795, 7797, 7799, 7803, 7805, 7809, 7811, 7996, 8149, 8151, 8154, 8157, 8160, 8165, 8714, 8717, 8718, 8720, 8723, 8725, 8727, 8729, 8733, 8737, 8738, 8846, 8852, 8854, 8858, 8862, 9567, 10167, 10169, 10457, 10465, 10471, 11002, 11004, 11006, 11008, 11010, 11012, 11014, 11016, 12087, 12226, 12230, 12235, 12237, 12240, 12242, 12244, 12246, 12249, 12251, 12254, 13085, 13088, 13090, 13093, 13095, 13097, 13338, 14459, 14461, 14462, 14464, 14467, 14473, 14720, 15370, 15372, 15841, 16110, 16113, 16115, 16117, 16119, 16122, 16755, 16756, 17076, 17386, 17388, 17595, 17795, 17797, 17799, 18117, 18120, 18122, 18978, 18980, 18982, 19874, 19877, 20581, 21248, 21251, 21253, 21255, 21546, 22092, 22423, 22425, 22428, 22431, 22434, 22436, 22648, 23306, 23616, 23618, 23621, 23624, 23627, 23940, 25391, 25395, 25398, 25400, 25403, 25405, 26289, 26292, 27685, 27688, 27690, 27692, 27694, 27697, 27701, 27703, 27706, 27907, 27910, 27912, 27914, 27916, 27918, 28440, 29114, 29117, 29120, 29122, 29124, 29127, 29937, 30914, 30916, 30918, 30921, 30923, 31168, 31170, 31350, 32412, 32416, 32418, 32420, 32422, 32425, 32427, 32803, 34212, 34214, 34217, 34220, 34222, 34224, 34227, 35771, 35773, 35776, 35778, 35781, 35783, 35786, 35789, 35791, 37522, 37526, 37529, 38341, 38895, 38898, 38900, 38902, 38905, 38908, 38911, 38913, 40063, 40485, 41328, 41604, 41606, 41609, 41612, 43623, 43625, 43627, 43630, 43633, 43635, 43637, 45552, 45755, 45980, 46315, 46318, 46320, 46323, 46326, 46328, 46331, 46332, 46335, 46338, 46340, 46344, 46889, 48008, 48137, 48140, 48142, 48145, 49794, 49796, 49800, 49802, 49804, 49807, 50684, 50687, 50689, 50692, 50694, 52392, 52394, 52397, 52879, 53152, 53154, 53155, 53157, 53160, 54896, 55115, 55117, 55120, 55122, 55125, 55129, 55133, 55448, 55756, 55758, 55760, 55762, 55764, 55766, 55768, 56100, 56103, 56106, 56107
Corrected 20867, 23109, 23110, 30211, 35115, 36925, 45311, 51465
43.2 (a)(2) amended; eff. 4–14–10 53394
43.3 (j)(3) revised; eff. 4–14–10 53394
45 Authority citation revised; nomenclature changes; eff. 4–14–10.....53394
45.1 (a) and (b) revised; (c) removed; eff. 4–14–10 53394
45.10—45.16 (Subpart B) Heading revised; eff. 4–14–10 53394
45.10 Added; eff. 4–14–10.....53394
45.11 Revised; eff. 4–14–10 53394
45.13 (a) and (c) amended; eff. 4–14–10.....53395
45.14 Removed; eff. 4–14–10 53395
45.15 Revised; eff. 4–14–10 53395
45.16 Amended; eff. 4–14–10.....53395
61.1 (b)(2)(i) and (ii) revised; (b)(12) through (16) redesignated as (b)(14) through (18); new (b)(12) and (13) added 42546
61.2 Added.....42546
61.3 (j) revised.....34234
(a) introductory text, (1), (2)(i), (b) introductory text, (1), (c)(1), (2)(ii), (iii), (v) introductory text, (xi), (xii), (f)(1)(i), (2)(i), (ii), (g)(1)(i), (2)(i) and (ii) revised 42546
(c)(2)(xii) correctly added.....53644
61.11 Revised.....42547
61.14 Removed.....22652
61.19 Regulation at 73 FR 10668 confirmed 22819
(f) removed; (g) and (h) redesignated as (f) and (g); (b), (d), (e) and new (f) revised 42547
(b)(3) correctly revised 53644
61.23 (a)(1) revised.....34234
(a)(3)(v) redesignated as (a)(3)(vi); new (a)(3)(v), (vii) and (b)(9) added; (a)(3)(iv), new (vi), (b) introductory text, (3), (7), (8), (c)(1) introductory text and (2) introductory text revised.....42547
61.25 (a)(1) revised.....42548

CHANGES JANUARY 2, 2009 THROUGH OCTOBER 30, 2009

61.29 (d)(3) removed; (d)(4) and (5) redesignated as new (d)(3) and (4) and revised.....42548
61.31 (d)(2) removed; (d)(3) and (k) redesignated as new (d)(2) and (l); (d)(1) and new (2) revised; new (k) added 42548
61.35 (a)(2)(iv) revised 42548
61.39 (a)(4), (6)(i), (b)(2), (c)(1), (2), (d) and (e) revised.....42548
61.43 (a) and (b) revised.....42549
61.45 (a)(1)(ii), (2)(i), (iii) and (c) revised.....42549
61.51 (b)(1)(iv), (2)(v), (3)(iii), (e)(1), (2), (3), (4)(ii), (g) heading and (4) revised; (b)(3)(iv), (j) and (k) added 42549
61.53 (a) introductory text, (c)(1) and (2) revised 42550
61.55 (a)(1) revised.....42550
61.56 (f) revised 42550
61.57 (c) and (d) revised; (f) and (g) added.....42550
61.63 Revised.....42552
61.64 Added 42553
(a)(1)(iii), (4)(ii), (c)(1)(iii), (3)(ii), (e)(1)(iii) and (3)(ii) correctly revised; (a)(2)(iii), (iv), (3)(iii), (iv), (4) introductory text, (i), (c)(3)(i) and (e)(3)(i) correctly amended; (a)(2)(v) and (3)(v) correctly added 53644
61.65 (e) redesignated as (g); new (e), (f) and (h) added; (a)(1), (d) and new (g) revised.....42554
61.69 (a)(1), (4) and (6) introductory text revised 42555
61.73 Revised.....42555
61.75 (a) revised, (b) introductory text, (2), (3), (4), (c), (d) introductory text, (e)(1), (f) and (g) revised; (e)(4) removed.....42556
61.77 (b)(3), (e) introductory text and (g) revised.....34234
61.77 Heading, (a)(2), (b)(1), (2) introductory text, (4) and (d) revised; (b)(5) removed; (b)(6) redesignated as new (b)(5) 42557
61.87 (p) revised.....42557
61.93 (b)(1)(iii), (2)(iii) and (iv) revised.....42557
61.96 (b)(7) and (8) revised; (b)(9) added.....42558
61.99 (a)(2) correctly revised 53645
61.101 (b) introductory text, (c) introductory text, (d) introductory text, (e)(1)(iii) and (j) introductory text revised 42558
61.103 (j) added.....42558
61.109 (a)(5)(ii), (b)(5)(ii), (c)(4)(ii), (d)(4)(ii) and (e)(5)(ii) revised 42558
(a)(4), (b)(4), (c)(3), (d)(3), (e)(4), (f)(1)(i), (2)(ii), (g)(3), (h)(1)(i), (2)(i), (i)(3) and (j)(3) correctly revised 53645
61.127 (b)(5)(vii) removed; (b)(4)(vi) through (ix) and (5)(viii) through (xiii) redesignated as (b)(4)(vii) through (x) and new (5)(vii) through (xii); new (b)(4)(vi) added.....42558
61.129 (a)(3)(i), (iii), (iv), (4) introductory text, (b)(3)(i), (iii), (iv), (c)(3)(i), (ii), (iii), (4) introductory text, (d)(3)(i), (ii), (iii), (4) introductory text, (e)(3)(i), (ii), (iii), (4) introductory text, (g)(2) introductory text, (3), (4)(ii), (iii) and (i)(3) revised 42558
(a)(3)(v), (b)(3)(iv), (v), (c)(3)(iv), (d)(3)(iv), (e)(3)(iv), (g)(4)(i), (h)(4)(i)(A) and (ii)(A) correctly revised.....53646
61.153 (d)(1), (3) and (h) revised 42559
61.157 Revised 42560
(f)(2)(ii) and (iii) correctly revised 53647
61.159 (c)(3) added; (d) and (3) revised 42561
61.167 (a) and (b)(3) revised 42561
61.183 (e)(2) revised 42561
61.187 (b)(6)(vii) revised.....42561
61.193 Introductory text revised 42561
61.195 (b), (c), (d)(3) introductory text, (h)(1)(i), (ii) and (3) introductory text revised; (k) added 42561
61.197 Heading, (a) introductory text and (2) revised.....42562
61.199 Heading and (a) revised.....42562
61.213 (b)(2) revised 42562
61.215 (b)(1), (2) and (3) revised 42562
61.217 Revised 42562

CHANGES JANUARY 2, 2009 THROUGH OCTOBER 30, 2009

TITLE 14 Chapter I—Con.

61.303 (a) introductory text and (b) introductory text revised 42562
61.313 (a)(1)(iv), (b)(1)(ii), (c)(1)(ii), (d)(1)(iv), (e)(1)(iv), (f)(1)(ii), (g)(1)(v) and (h)(1)(iv) correctly revised.....53647
61.403 (c) revised 42562
61.407 (c)(2) revised 42562
61.429 Introductory text revised 42562
61.431 (a) revised 42563
61 SFAR No. 73 amended 25650
63.12b Removed.....22652
63.15 Regulation at 73 FR 10668 confirmed 22819
65.15 Regulation at 73 FR 10668 confirmed 22819
65.23 Removed.....22652
65.46 Removed.....22652
65.46a Removed.....22652
65.46b Removed.....22652
71.1...769, 1873, 1875, 2351, 7557—7562, 7645, 7646, 8167—8172, 8740, 8741, 8742, 10677, 14007, 14008, 14930, 15666, 15842, 17389—17392, 17900, 17902, 18289, 20410, 20870, 22094, 22820, 22821, 25146, 27077, 27078, 27079, 29940, 31172—31176, 31843, 31844, 31846, 31850, 32074, 32075, 33143, 37162, 37163, 37931, 37932, 38091, 40066, 40068, 43029, 43030, 45554, 45555, 45982, 45983, 45985, 46891, 46893, 46894, 46896, 46897, 46899, 50108, 52130, 52131, 52132, 52399, 52400, 53161, 53162, 53163, 53164, 53402—53406, 53408, 53409, 53649, 54897, 54898, 55451
Corrected.....29938, 40066, 48851
Regulation at 73 FR 60623 confirmed.....11466
Regulation at 73 FR 75939 confirmed and corrected 17900
Regulation at 73 FR 62878 confirmed and corrected 17900
Regulation at 73 FR 75938 confirmed.....20867
Regulation at 73 FR 62879 confirmed.....20868
Regulation at 73 FR 75940 confirmed.....20868
Regulation at 73 FR 75942 confirmed.....20869
Revised; eff. 9–15–09 through 9–15–10.....46490
Regulation at 74 FR 17902 confirmed.....46897
Regulation at 73 FR 76520 confirmed.....48850
Regulation at 74 FR 25146 confirmed.....48851
Regulation at 74 FR 10677 confirmed.....48852
Eff. 2–11–10.....55449
71.5 Amended; eff. 9–15–09 through 9–15–10.....46490
71.15 Amended; eff. 9–15–09 through 9–15–10.....46490
71.31 Amended; eff. 9–15–09 through 9–15–10.....46490
71.33 (c) amended; eff. 9–15–09 through 9–15–10.....46490
71.41 Amended; eff. 9–15–09 through 9–15–10.....46490
71.51 Amended; eff. 9–15–09 through 9–15–10.....46490
71.61 Amended; eff. 9–15–09 through 9–15–10.....46490
71.71 (b) through (f) amended; eff. 9–15–09 through 9–15–10 46490
71.901 (a) amended; eff. 9–15–09 through 9–15–10.....46490
73.25 Amended 51077
73.48 Amended 53650
73.51 Correctly amended.....47719
73.63 Amended 10172
73.64 Amended 20201
91 Technical correction.....24695
91.146 (b) introductory text revised 32804
91.147 (d) revised 22652
91.175 (f)(3) revised.....20205
91.205 (h) redesignated as (i); new (h) added.....42563
91.609 (e)(1) correctly revised.....32800
Regulation at 73 FR 73178 confirmed.....42174
91.1047 (c)(3) revised.....22653
93.35—93.47 (Subpart C) Removed 52134
93.161—93.173 (Subpart N) Removed.....52136
95 .....396, 8173, 16759, 18124, 26779, 40488, 50920
97 ...203, 3966, 8001, 8181, 8744, 10472, 11468, 14476, 17081, 19131, 22671, 25407, 28157, 29594, 33919, 35793, 40720, 41616, 46902, 48648, 50697, 54461, 55452
97.21—97.37 .....206, 3964, 8000, 8178, 8746, 10474, 11279, 14475, 17078, 19129,

CHANGES JANUARY 2, 2009 THROUGH OCTOBER 30, 2009

22669, 25410, 28159, 29593, 33918, 35796, 40722, 41614, 46900, 48650, 50699, 54459, 55454
101 Heading revised 38092
101.1 (a)(3) amended 38092
101.5 Amended 38092
101.7 (a) and (b) amended 38092
101.21—101.26 (Subpart C) Heading revised 38092
101.25 (b)(5) corrected 31843
Revised 38092
(e) correctly amended 47435
101.26 Removed 38092
101.27 (c) corrected 31843
101.29 Correctly transferred from Subpart D to Subpart C 31843
120 Added 22653
121.2 (i) removed; (j) redesignated as new (i) 34234
121.344 (j) introductory text correctly revised 32800
Regulation at 73 FR 73178 confirmed 42174
121.344a (d) introductory text correctly revised 32801
121.359 (d)(1) and (e)(1) correctly revised 32801
121.383 (c) removed; (d) and (e) added 34234
121.411 (e) revised 34235
121.412 (e) revised 34235
121.429 Removed 22668
121.440 (d), (e) and (f) added 34235
121.455 Removed 22668
121.457 Removed 22668
121.458 Removed 22668
121.459 Removed 22668
121.1117 (o)(12) correctly removed; (o)(13) through (18) correctly redesignated as new (o)(12) through (17); (b), (e)(1), (2), (3), (k)(1), (2), (l), (n), (o)(3) and new (o)(13) correctly amended 31619
121 SFAR No. 106 amended 2354
Appendices I and J removed 22668
Regulation at 73 FR 73179 confirmed 42174
125.3 Regulation at 73 FR 73179 confirmed 42174
125.226 (j) introductory text correctly revised 32801
(f)(1) and (n) correctly revised 32804
Regulation at 73 FR 73179 confirmed 42174
125.227 (h)(1) correctly revised 32801
125.509 (m)(12) correctly removed; (m)(13) through (18) correctly redesignated as new (m)(12) through (17); (b), (e)(1), (2), (3), (l), (m)(3) and new (13) correctly amended; (k) Table 2 correctly added 31619
125 Regulation at 73 FR 73180 confirmed 42174
129.1 (b) correctly revised 32801
129.117 (o)(12) correctly removed; (o)(13) through (18) correctly redesignated as new (o)(12) through (17); (b), (d) introductory text, (e)(1), (2), (3), (k)(1), (2), (l), (m) Table (3), (n), (o)(3) and new (13) correctly amended 31620
135 Technical correction 24695
135.1 (a)(5) revised 22668
135.151 (a)(1) and (b)(1) correctly revised 32801
135.152 (f)(1) introductory text and (2) introductory text correctly revised 32801
135.161 (a)(1) and (3) revised 20205
135.249 Removed 22668
135.251 Removed 22668
135.253 Removed 22668
135.255 Removed 22668
135.353 Removed 22668
135.427 (a) revised 38522
137.43 (c) amended 13099
141.5 Revised 42563
141.9 Revised 42563
141.33 (d)(2) revised 42563
141.39 Revised 42563
141.53 (c) revised 42563
141.55 (d) introductory text, (e) introductory text and (2)(ii) introductory text revised 42563
141.77 (c) revised 42564
141.85 (a) introductory text and (1) revised 42564
141 Appendices B and C amended 42564
Appendix D amended 42565
Appendices E and I amended 42566
187 Order 6989

CHANGES JANUARY 2, 2009 THROUGH OCTOBER 30, 2009

TITLE 14

Chapter II—Office of the Secretary, Department of Transportation (Aviation Proceedings) (Parts 200—399)

382.7 (c) and (d) corrected 11471
382.17 Corrected 11471
382.27 (a) corrected 11471
382.43 Heading corrected.....11471
382.51 (c) corrected.....11471
382.53 Heading corrected.....11471
382.55 (c) corrected.....11471
382.71 (b) corrected 11471
382.99 (c) corrected.....11471
382.117 (e) and (f) corrected.....11471
382.143 (a)(2), (b) and (4) corrected 11472
382.151 (a) corrected.....11472
382 Appendix B corrected.....11472

Proposed Rules:

1.....41522
21 .....28449, 36414, 39242
23.....17438, 26818, 41522, 45133
25.....4353, 6557, 15888, 15890, 19023, 20427, 32810, 33375, 45777, 47494, 50926, 51813, 52698, 54762
27 28449
39 .....664, 1153, 1155, 1158, 1159, 1164, 1646, 1649, 2425, 3462, 3978, 6835, 7002, 7004, 7006, 7194, 7196, 7198, 7200, 7202, 7384, 7563, 7565, 7568, 7570, 7573, 7831, 7833, 7834, 7836, 8034, 8036, 8039, 8043, 8045, 8885, 9050, 9774, 9776, 9971, 10195, 10197, 10199, 10202, 11043, 11505, 12094, 12096, 12098, 12100, 12737, 13144, 13147, 13148, 14097, 14750, 14751, 15399, 15401, 15681, 15683, 15894, 15896, 16152, 16154, 16803, 16807, 16809, 16811, 18477, 18662, 19025, 19027, 19460, 19462, 19464, 19902. 19904, 19905, 19908, 20431, 20659, 20661, 21274, 21278, 21281, 21284, 21285, 21561, 21772, 22123, 22125, 22127, 22712, 23129, 23131, 23664, 23668, 23671, 25682, 25684, 26312, 26315, 26317, 26322, 26994, 27254, 27257, 27260, 27474, 27476, 27725, 27946, 29144, 29148, 29630, 29632, 30017, 30018, 30020, 30245, 30247, 30981, 31640, 31891, 31894, 31896, 32471, 33377, 33928, 34272, 34274, 34276, 34509, 34511, 34513, 34516, 34518, 34520, 35828, 36129, 36417, 36420, 36422, 36628, 37657, 37955, 37963, 37965, 38140, 38381, 38988, 38991, 38993, 38995, 38999, 39243, 39582, 40525, 40527, 40529, 40776, 40778, 40781, 41096, 41642, 41805, 41807, 41810, 41813, 42610, 42804, 42807, 43645, 44308, 44311, 44773, 44777, 45135, 45139, 45381, 45781, 45783, 45785, 45787, 46395, 47148, 47759, 47760, 47897, 47900, 48016, 48019, 48021, 48024, 48028, 48668, 48870, 48872, 48877, 48882, 49345, 49346, 49349, 49351, 49827, 52156, 52431, 53430, 53433, 53436, 53438, 53440, 53442, 54495, 54498, 54501, 54940, 55485, 55488, 55491, 55493, 56138
61 44779
65.....1280, 10689, 17910
71.....1651, 1652, 2427, 2909, 3465, 3466, 3468, 7010, 7011, 7012, 7204, 8218, 8219, 9053, 9973, 9974, 10690, 10691, 15403, 16812, 17439, 17440, 17441, 17443, 17911, 17912, 18166, 18167, 18168, 19029, 19030, 19910, 20443, 23370, 23371, 25459, 25460, 30022—30025, 31899, 33381, 36971, 37968, 37969, 37970, 38141, 38142, 38143, 38145, 38146, 39001, 39002, 39908, 40534, 40535, 43647, 45142, 45574, 45575, 46513, 47495, 48172, 48671, 50928, 51098, 51523, 51524, 52702—52705, 53681, 54763, 54765, 54766, 54943, 55791
73.....7018, 33382, 47150
91 44779
93 .....22714, 22717, 47495
119.....1280, 10689, 17910, 36414
121.....1280, 3469, 10689, 17910, 36414
125.....36414
135.....1280, 10689, 17910, 20263, 36414, 37971
141 .....36414, 44779
142.....1280, 10689, 17910, 36414
145 .....21287, 36414
193 .....11698, 19148
234 6249
259 6249
399 6249

CHANGES JANUARY 2, 2009 THROUGH OCTOBER 30, 2009

TITLE 15—COMMERCE AND FOREIGN TRADE

Subtitle B—Regulations Relating to Commerce and Foreign Trade (Parts 30—1499)

Chapter I—Bureau of the Census, Department of Commerce (Parts 30—199)

30.1 (c) amended; interim 38916
30.3 (a), (e)(1)(ii) and (2)(vi) revised; interim 38916
30.6 (a)(1)(iii) and (b)(1)(i) revised; interim 38916

Chapter III—International Trade Administration, Department of Commerce (Parts 300—399)

301 Authority citation revised.....30463
301.1 (c)(2) and (d) amended 30463
301.2 (b), (c), (j), (k) and (o) amended 30463
301.3 (b) and (c) amended 30463
301.4 Heading and (a) introductory text amended.....30463
301.5 (d)(1)(ii) amended 30463
301.7 (b) amended.....30463
301.8 Heading, (a)(3), (b), (c) and (d) amended; (a)(4) revised.....30463
301.9 (a) introductory text, (b) and (c) amended 30463
301.10 (a) amended 30463

Chapter VII—Bureau of Industry and Security, Department of Commerce (Parts 700—799)

730 Authority citation revised.....48010
730.5 (d) amended.....52882
730 Supplement No. 1 amended 23944
732 Authority citation revised.....48010
734 Authority citation revised.....48010
734.4 (a)(5) redesignated as (a)(6); new (a)(5) added.....23945
(b)(1)(ii), (iii), (2) and note revised; (b)(1)(iv) added 52883
734.5 (c) removed.....52883
736 Authority citation revised.....45988, 48010
736 Supplement No. 1 amended 45988
738 Authority citation revised.....48010
738.4 (a)(2)(ii)(B) revised 52883
738 Supplement No. 1 amended 23945
740 Authority citation revised 45988, 48010
740.2 (a)(11) added 23945
740.9 (c)(3) amended 52883
740.12 (a)(2)(i), (iii), (iv) and (v) revised.....45988
740.13 (d)(2) amended.....52883
740.14 (b)(4) introductory text amended; (g) removed; (h) redesignated as new (g) 45989
740.16 (a)(2), (3)(i), (ii) and (b) revised.....23945
740.17 (b)(1)(i), (2)(ii), (3), (4) introductory text and (e)(1)(i)(C) amended; (b)(1)(ii), (2) introductory text and (4)(ii) revised.....52883
740.19 Added.....45989
742 Authority citation revised.....48010
742.2 (a)(2)(viii) and (ix) redesignated as (a)(2)(x) and (xi); new (a)(2)(viii) and (ix) added 31852
742.4 (a) amended.....23946
742.6 (a), (b)(1) and (2) revised.....23946
742.8 (a)(1), (4) and (c) revised; (a)(2) removed; interim.....2357
742.15 (b)(1) and (2) amended.....52884
742 Supplement No. 2 amended; interim 2357
Supplement No. 6 amended 52884
743 Authority citation revised.....48010
743.3 Added 23947
744 Authority citation revised 45992, 48010
744.1 (a)(1) amended; interim 2357
(a)(1) amended.....52884
744.8 Added; interim.....2357
744.9 Added 23948
744.10 (a) amended; (c) revised 45992
744.11 Introductory text and (a) amended; (b)(5) revised.....45992
744.20 Introductory text and (a) amended; (b) and (c) revised 45992
744.22 Revised 771
744 Supplement No. 4 amended 8184, 11474, 35799, 45992
Supplement No. 2 amended 23948
745 Supplement No. 2 amended 31852
746 Authority citation revised.....45990, 48011

CHANGES JANUARY 2, 2009 THROUGH OCTOBER 30, 2009

TITLE 15 Chapter VII—Con.

746.2 (a)(1)(xiii) added; (b)(2) revised 45990
746.7 Revised; interim 2357
746.8 (b)(1) amended 23948
747 Authority citation revised....48011
748 Authority citation revised....48011
748 Supplement No. 7 amended 19383, 31621
750 Authority citation revised....48011
752 Authority citation revised....48011
754 Authority citation revised....48011
756 Authority citation revised....48011
758 Authority citation revised....48011
760 Authority citation revised....48011
762 Authority citation revised....48011
764 Authority citation revised....48011
766 Authority citation revised....48011
768 Authority citation revised....48011
770 Authority citation revised....48011
772 Authority citation revised....48011
772.1 Amended 23948, 52884
774 Authority citation revised....48011
774 Supplement No. 1, Category 9 (ECCN 9A018) amended 20871
Supplement No. 1, Category 0 (ECCN 0A919) amended 23948
Supplement No. 1, Category 6 (ECCN 6A003, 6D994) amended 23949
Supplement No. 1, Category 1 (ECCN 1D390) and Category 2 (ECCN 2B350) amended 31852
Supplement No. 1, Category 2 (ECCN 2B351, 2B352, 2D290, 2E001) amended....31853
Supplement No. 1, Category 5 (ECCN 5B002, 5E002, 5E992) amended 52885

Chapter VIII—Bureau of Economic Analysis, Department of Commerce (Parts 800—899)

801.9 (c)(7) added 15844
(a) revised....41036
801.12 Added....41036
806.14 (f)(3)(ii) introductory text, (A), (B), (iv), (v) introductory text and (A) revised 1591
806.15 (i) revised 8004

Chapter IX—National Oceanic and Atmospheric Administration, Department of Commerce (Parts 900—999)

902.1 (b) table amended (OMB numbers)....15374, 25651, 37549, 42597, 44741, 45757, 50703
909 Added....45560
922.70 Revised....3260
Regulation at 74 FR 3260 confirmed....12087
922.71 Revised....3260
Regulation at 74 FR 3260 confirmed....12087
922.72 Revised....3260
Regulation at 74 FR 3260 confirmed....12087
922.73 Revised....3260
Regulation at 74 FR 3260 confirmed....12087
922.74 Revised....3260
Regulation at 74 FR 3260 confirmed....12087
922.80—922.84 (Subpart H) Regulation at 73 FR 70529 confirmed....12088
922.110—922.113 (Subpart K) Regulation at 73 FR 70533 confirmed....12088
922.130—922.134 (Subpart M) Regulation at 73 FR 70535 confirmed....12088
922.162 (a) amended....38094
922.163 (c) removed; (d) through (h) redesignated as new (c) through (g); (a)(2)(i), (5)(iii)(C), (12) and new (c) revised 38094
922.164 (d) heading and (1) introductory text revised; (e)(5) added 38095
922.168 Removed....38095
922.160—922.168 (Subpart P) Appendix VIII removed....38095
950 Appendix A revised 11018

Proposed Rules:

90 51526
701....19466
736....413
742....40117
774....40117
801....16337
806 ....45383, 50150
922 ....9378, 9574, 18169, 50740

CHANGES JANUARY 2, 2009 THROUGH OCTOBER 30, 2009

TITLE 16—COMMERCIAL PRACTICES

Chapter I—Federal Trade Commission (Parts 0—999)

1.98 Introductory text, (a) through (e), (l) and (m) revised; (n) added....858
3.1 Revised; interim....1819
Revised....20208
3.2 Revised; interim....1820
3.11 Revised; interim....1820
3.11A Removed....20208
3.12 Revised; interim....1820
3.21 Revised; interim....1820
3.22 Revised; interim....1821
3.23 Revised; interim....1822
3.24 Revised; interim....1822
3.25 Revised....20208
3.26 Revised; interim....1823
3.31 Revised; interim....1824
(g) revised....20209
3.31A Added; interim....1826
3.33 Revised; interim....1827
3.34 Revised; interim....1828
3.35 Revised; interim....1828
3.36 Revised; interim....1828
3.37 Revised; interim....1829
3.38 Revised; interim....1829
3.38A Revised; interim....1830
3.39 Revised; interim....1830
3.41 Revised: interim....1830
3.43 Revised; interim....1831
3.44 Revised; interim....1832
3.45 Revised; interim....1832
3.46 Revised; interim....1833
3.51 Revised; interim....1834
3.52 Revised; interim....1834
4.2 Revised; interim....1835
(a) through (d) revised....20209
4.3 (b) revised; interim....1836
255 Revised....53138
303.7 (c) partially designated as (c)(1); (c)(2) added....13103
310.8 (c) and (d) revised....42771
317 Added....40701
318 Added....42980
641 Added....22644
660 Added....31525
681 Authority citation revised....22644
681.1 Revised....22645
681.2 Revised....22645
681.3 Removed....22646
681 Appendix A amended....22646
698 Appendix C amended....22646
Technical correction....32410

Chapter II—Consumer Product Safety Commission (Parts 1000—1799)

1119 Added; interim....45106
1500 Authority citation revised....6993, 10480
1500.83 (a)(35) introductory text and (i) revised....27249
1500.87 Added....39540
1500.88 Added; interim....6993
1500.89 Added....10480
1500.90 Added....10480
1500.91 Added....43041

Proposed Rules:

0—999 (Ch. I)....6129
254....37973
255....5810
259....19148
305....11045
306....9054
310....41988, 52914
317....18304
318....17914
320....10843
321....26118, 26130
322....26118, 26130
425....22720, 40121
429....18170, 36972
437....29149
455....19912
610....52915
660....31529
1112....40784
1115....11883
1119....43084, 45133
1130....30983
1215....45719
1216....45704
1422....55495
1500....2428, 2433, 2435, 2439, 7021, 45714, 45723

CHANGES APRIL 1, 2009 THROUGH OCTOBER 30, 2009

TITLE 17—COMMODITY AND SECURITIES EXCHANGES

Chapter I—Commodity Futures Trading Commission (Parts 1—199)

7 Authority citation revised.....39212
7.201 Removed.....39212
38 Appendix B partial suspension lifted; amended 18990
40.2 (a)(3)(v) added 17394
40.3 (a)(7) revised 17394
40.5 (a)(8) revised 17394
40.6 (a)(3)(vi) revised.....17394
40.8 (c) and (d) added.....17394
40 Appendix D amended.....17394
41.23 (a)(7) added.....17394
41.24 (a)(6) added.....17394
145.9 (b) revised.....17395

Chapter II—Securities and Exchange Commission (Parts 200—399)

200.30–3 (a)(11) added.....38292
200.30–4 (a)(13) added.....40069
200.30–14 (m) added.....20411
210 Authority citation revised.....18614
210.1–02 (w)(1), (3), Computional Notes 1 and 2 following (w) Note, (bb)(1)(i) and (ii) revised 18614
210.2–02T Regulation at 73 FR 38099 effectiveness extended through 6–30–10.....30211
Regulation at 73 FR 38099 effectiveness extended through 12–15–10 53628
(a) and (b) amended 53630
210.3–01 (c)(2) and (3) revised.....18614
210.3–04 Revised 18614
210.3–05 (a)(1)(i) and (ii) revised; authority citation removed 18614
210.3–10 (i)(3) revised.....18615
210.3A–02 (a) and (b)(2) amended 18615
210.4–08 (e)(3) introductory text amended 18615
210.5–02 Amended.....18615
210.5–03 Amended.....18615
210.5–04 Schedule I amended.....18615
210.7–01—210.7–05 Authority citation following undesignated center heading removed 18615
210.7–03 Amended.....18615
210.7–04 Amended.....18615
210.7–05 Schedule II amended; authority citation removed 18615
210.8–03 (b)(3) and (4) revised.....18615
210.8–04 (a) introductory text, (b)(3) and Computational Note amended; (a)(1) revised 18616
210.8–08 (b)(2) and (3) revised.....18616
210.9–03 Amended; authority citation removed.....18616
210.9–04 Amended.....18616
210.9–06 Amended.....18616
210.10–01 (b)(3) and (4) revised 18616
210.11–01—210.11–03 Authority citation following undesignated center heading removed.....18616
210.11–01 (a)(1) and (2) revised 18616
210.11–02 (b)(3) revised; Instruction 2 amended 18616
211 Staff accounting bulletin 17769
Interpretive release 18617, 27427, 42773
229.301 Instructions amended.....18617
229.302 (a)(1) and (2) revised 18617
229.305 Instructions amended.....18617
229.308T Regulation at 73 FR 38099 effectiveness extended through 6–30–09.....30211
Regulation at 73 FR 18099 effectiveness extended through 12–15–09 53628
Note and (c) amended.....53631
229.503 Instructions amended.....18617
230.146 Regulation at 74 FR 3974 exp. date extended to 11–30–10; (c)T amended.....47724
230.239T Regulation at 74 FR 3974 exp. date extended to 11–30–09; (e) amended 47724
231 Interpretive release 42773
232.201 (a) introductory text corrected 15667
232.202 (a) introductory text, (2) and (b)(2) corrected 15667
232.301 Revised ...17597, 18466, 38524, 56108
232.405 Preliminary Note 1, (a)(2), (3), (4) and Note corrected 15667
Preliminary Note 1, (a)(2) introductory text, (3) and (4) corrected 21256
239.13 Form S–3 amended.....18617

CHANGES APRIL 1, 2009 THROUGH OCTOBER 30, 2009

TITLE 17 Chapter II—Con.

239.15A Form N–1A correctly amended 26782
239.17b Form N–4 correctly amended 26782
239.25 Form S–4 amended 18617
239.33 Form F–3 amended 18618
239.39 Form F–9 correctly amended 15668
239.40 Form F–10 correctly amended 15668
239.90 Form 1–A amended 18618
240.3a1–1 (b)(3)(v), (vi) and (vii) revised; (b)(3)(viii) removed 52372
240.12a–10T Regulation at 74 FR 3975 exp. date extended to 11–30–09 47724
(b) amended 47725
240.12b–2 Amended 18618
240.12h–1 Regulation at 74 FR 3975 exp. date extended to 11–30–09 47724
(h)T amended 47725
240.14a–101 Instructions amended 18618
241 Interpretive release 42773
242.204 Added 38292
242.300 (i) revised; (j) removed; (k) redesignated as new (j) 52372
242.301 (b)(5)(i)(C) and (6)(i)(C) amended; (b)(5)(i)(D) and (6)(i)(D) revised; (b)(5)(i)(E) and (6)(i)(E) removed 52372
248 Authority citation revised 40430
Heading revised; amended 40431
248.1—248.30 (Subpart A) Designated as Subpart A; heading added 40431
248.3 (a)(1), (2) and (p) amended 40431
248.4—248.9 (Subpart A) Heading removed 40431
248.4 Undesignated center heading added 40431
248.10—248.12 (Subpart B) Heading removed 40431
248.10 Undesignated center heading added 40431
248.13—248.15 (Subpart C) Heading removed 40431
248.13 Undesignated center heading added 40431
248.16—248.30 (Subpart D) Heading removed 40431
248.16 Undesignated center heading added 40431
248.1—248.30 (Subpart A) Appendix B redesignated from Appendix A to Part 248; new Appendix B heading revised 40431
248.101—248.128 (Subpart B) Added 40431
248 Appendix A redesignated as Appendix B to 248.1—248.30 (Subpart A) 40431
249.220f Form 20–F correctly amended 15668
Form 20–F amended 18619, 53631
249.240f Form 40–F correctly amended 15668
Form 40–F amended 53631
249.306 Form 6–K correctly amended 15669
249.308a Form 10–Q amended 53631
249.310 Form 10–K amended 53631
249.638 Form ATS–R amended 52372
249.821 Form PILOT amended 52372
260.4d–11T Regulation at 74 FR 3975 exp. date extended to 11–30–09 47724
Amended 47725
270.5b–3 (c)(4)(iii) revised 52373
270.10f–3 (a)(3) revised; (a)(5) removed; (a)(6), (7) and (8) redesignated as new (a)(5), (6) and (7) 52373
270.30b1–6T Added; interim; eff. through 9–17–10 48376
274.11A Form N–1A correctly amended 26782
274.11c Form N–4 correctly amended 26782

Proposed Rules:

1 ....21290, 23962, 52434
16 31642
30 23962
150 23964
190 40794
200 29024
220 ....53114, 55162
229 ....35076, 52374, 53086, 55162
230 ....52374, 53954
232 ....29024, 54767
239 ....35076, 52374, 53086, 55162
240 ....29024, 32474, 35076, 36832, 52374, 53086, 53954, 55162
241 36832
242 ....18042, 42033, 48632, 52374

CHANGES APRIL 1, 2009 THROUGH OCTOBER 30, 2009

248.....17925
249.....29024, 35076, 52374, 53086, 55162
270.....32688, 35076, 52374
274.....29024, 32688, 35076, 53086, 55162
275.....25354, 39840, 52374
279.....25354

TITLE 18—CONSERVATION OF POWER AND WATER RESOURCES

Chapter I—Federal Energy Regulatory Commission, Department of Energy (Parts 1—399)

Chapter I Policy statement.....37098
33.1 (c)(12) revised; (c)(17) added 25413
35.1 (b) and (c) correctly revised 55770
35.17 Heading, (c) and (d) correctly revised 55770
35.19a (a)(2)(iii)(A) amended 54463
35.28 (g)(1)(iii) revised.....37801
35.42 Revised.....30934
38 Order 15374
40 Technical corrections 18290
Policy statement 25413, 25422
284 Order.....18127
301 Revised 47059
358.2 Revised.....54482
358.3 (c)(2)(v) revised.....54482
381.302 (a) amended.....37933
381.303 (a) amended.....37933
381.304 (a) amended.....37933
381.305 (a) amended.....37933
381.403 Amended 37933
381.505 (a) amended.....37933
385.715 (c)(1) revised.....41039

Chapter VIII—Susquehanna River Basin Commission (Parts 800—899)

806.22 (f)(11) revised; (f)(12) added 49812
806.32 (a) revised 49813
808.1 (a)(2) and (c) revised 49813
808.2 (a) revised.....49813

Proposed Rules:

1—399 (Ch. I).....23810, 24718
38.....16160, 48173
40 .....25461, 30027, 35830
131.....54503
284 .....36633, 37658, 37975, 45576
292.....54503
366.....48884
367.....48884
410.....41100
806.....31647
808.....31647

TITLE 19—CUSTOMS DUTIES

Chapter I—Bureau of Customs and Border Protection, Department of Homeland Security; Department of the Treasury (Parts 1—199)

4.7 (b)(2) amended; (b)(5) removed.....52677
4.7b (a) amended; interim 25388
4.14 (a) revised; (d), (e), (f), (h) and (j)(1) amended 53652
10.817 (a)(2) revised; interim 23951
10.822 (a)(2) revised; interim 23951
12.155 Undesignated center heading and section removed 48852
101.3 (b)(1) amended.....23111, 28602
111.13 (f) revised.....52401
115.6 Revised.....36926
122.15 (b) amended 28602, 53882, 53883
122.48a (a) amended; (e) removed 52677
122.49a (a) amended; interim 25388
123.91 (a) amended; (e) removed 52677
123.92 (a) amended; (e) removed 52677
148.11 Amended 48854
148.12 (a), (b)(1)(i)(A) and (c) amended; (b)(1)(i)(B) and (C) revised.....48854
148.17 (a), (b) and (c) amended 48854
148.31 (b) amended 48854
148.32 (a), (b), (c), (d) introductory text and (2) amended 48854
148.33 (a) introductory text, (1), (b), (d)(2), (3)(i), (ii) and (f) amended; (a)(2) and (3) revised.....48854
148.34 (a) and (b) introductory text amended.....48855
148.35 (a), (b) and (c) amended 48855
148.36 (a) and (b) amended.....48855
148.37 (a), (b) and (c) amended 48855
148.38 Amended 48855
148.51 (a)(2), (b) introductory text and (2) amended 48855

CHANGES APRIL 1, 2009 THROUGH OCTOBER 30, 2009

TITLE 19 Chapter I—Con.

148.113 (a) amended 48855
149.2 (b)(5) correctly added 33922
163 Appendix amended 48853
192.14 (a) amended; (e) removed 52677

Chapter III—International Trade Administration, Department of Commerce (Parts 300—399)

361 Removed 22095

Proposed Rules:

101....23133
113....52928
162....53964
163....53964
191....52928

TITLE 20—EMPLOYEES' BENEFITS

Chapter I—Office of Workers' Compensation Programs, Department of Labor (Parts 1—199)

10.900—10.916 (Subpart J) Added; interim 41627

Chapter III—Social Security Administration (Parts 400—499)

403.120 (c) revised....16327
404 Technical correction 54482
404.460 Heading, (b)(2)(ii), (c)(1), (2) introductory text and (3) revised....48856
404.942 (a), (b)(4), (c)(2) and (d) amended; (g) revised....33328
404.1501—404.1599 (Subpart P) Appendix 1 amended 51232
404.1703 Amended 48384
404.1720 (b)(3) revised; (e) added 48384
416.1442 (a), (b)(4), (c)(2) and (d) amended; (g) revised....33328
416.1503 Amended 48384
416.1520 (b)(3) revised; (e) added 48384
429.202 (c) revised....16327

Chapter V—Employment and Training Administration, Department of Labor (Parts 600—699)

655 Heading and authority citation revised 25985
655.1 Redesignated as 655.5 and suspended; new 655.1 added 25985
655.5 Redesignated as 655.81 and suspended; redesignated from 655.1 and suspended....25985
655.81 Redesignated from 655.5 and suspended 25985
655.90—655.119 (Subpart B) Redesignated as 655.1290—655.1319 (Subpart N) and suspended 25985
655.90—655.113 (Subpart B) Added 25985
655.100 (b)(1) and (2) introductory text revised; interim 17601
655.200—655.215 (Subpart C) Added 26002
655.731 (a)(2)(ii)(C) correctly added 45561
655.1290—655.1319 ((Subpart N) Redesignated from 655.90—655.119 (Subpart B) and suspended 25985

Proposed Rules:

404 ....21563, 32817, 52706, 56140
405 ....32817, 56140
416....21563, 27727, 32817, 52706, 56140
606....30402
617....27262
618 ....27262, 39198
652....41815
655 ....45906, 50929
661....41815
662....41815
663....41815
664....41815
665....27262
667....41815
671....27262
901....48030

TITLE 21—FOOD AND DRUGS

Chapter I—Food and Drug Administration, Department of Health and Human Services (Parts 1—1299)

2.125 (e)(2)(v) correctly reinstated; CFR correction....40069
5 Revised 14721
14.100 (a)(4)(i) and (ii) revised 35801
(a)(5) added....43043
16 Meetings....44750

CHANGES APRIL 1, 2009 THROUGH OCTOBER 30, 2009

16.5 (a)(5) added 33095
118 Added 33095
Meetings 44750
129 Technical correction 30211
129.35 (a)(3)(i) and (4)(iv) revised 25664
129.80 (g)(1) revised 25665
165 Technical correction 30211
165.110 (b)(2), (3) introductory text, (c)(1) and (d) revised 25665
201.66 (c)(5)(ii)(E) revised; eff. 4–29–10 19407
201.322 Removed; eff. 4–29–10 19407
201.326 Added; eff. 4–29–10 19407
(a)(2)(iii)(A), (iv)(A)(*1*) and (*v*)(A) corrected; eff. 4–29–10 31180
312 Authority citation revised 40942
312.7 Heading revised; (d) removed 40899
312.8 Added 40899
312.30 (c) revised 40942
312.34 Removed 40942
312.35 Removed 40942
312.36 Removed 40942
312.42 (b)(3) revised 40942
312.140 (a)(1) revised 55771
312.300—312.320 (Subpart I) Added 40942
314.3 (b) amended 37167
314.52 (a)(2) amended 36605
314.53 (f) amended 36605
314.81 (b)(2)(ii) redesignated as (b)(2)(ii)(*a*); (b)(2)(ii)(*b*) added 37167
314.95 (a)(2) amended 36605
316.40 Revised 40945
510.600 (c)(1) table and (2) table amended 20582, 21767. 21768, 22822. 26952, 34235, 38342, 47725, 53164
514.1 (a) amended; (b) introductory text revised 54751
516.3 (b) amended 43050
516.21 (c) removed 43050
520.309 (b)(2) amended 21768
520.905a (e) removed; (d) redesignated as new (e); new (d) added; (a), new (e)(1)(i), (iii), (2)(i), (iii), (3)(i), (ii) and (4)(i) revised 17770
520.1372 Added 27707
520.1390 Removed 36111
520.1498 Removed 36111
520.2261a (a) amended 36112
520.2325a (a)(2) amended 36112
520.2475 Added 28875
520.2598 Added 21767
(a) amended 30464
522.313c (b) revised 34236
522.480 (a)(2) amended 20582
522.970 (b)(1) and (4) revised 34236
522.1004 (b) amended 26952
(b) revised 47725
522.1222a (b) amended 36111
522.1290 Heading, (a), (b) and (d) amended 25146
522.2112 (b) amended 53164
522.2630 (d)(1)(ii) and (2)(ii) revised 53165
524.590 (b) amended 26782
(c)(3) amended 47436
524.1044f (b) amended 22822
524.1193 (b) amended 36112
524.1195 (b) amended 26782
524.1580b (b)(3) added; (d)(3) revised 38342
524.2098 (d)(2) amended 19878
526.1696a (c) amended 18990
558.128 (e)(2)(iii) table amended 27920
558.311 (e)(1)(xv) amended 34237
558.355 (f)(3)(ii)(*b*) revised 52885
558.455 (d) redesignated as (e); new (d) added; (b) and new (e) revised 40724
558.555 (e)(2), (3) and (4) added 41631
558.625 (c)(2)(i) removed; (c)(3) amended 52885
589.2000 Regulation at 73 FR 22756 confirmed 18626
Technical correction 20583
589.2001 Regulation at 73 FR 22756 confirmed 18626
Technical correction 20583
601.8 Revised 20585
Regulation at 74 FR 20585 confirmed 42175
862.1163 Added 53885
866.3305 (b) revised; (c) removed 42775
866.3980 Added 52138
872.3050 Removed 38714
872.3070 Added 38714
878.4015 Added 53167

Chapter II—Drug Enforcement Administration, Department of Justice (Parts 1300—1399)

1300 Authority citation revised 15619
1300.04 Added; interim 15619

CHANGES APRIL 1, 2009 THROUGH OCTOBER 30, 2009

TITLE 21 Chapter II—Con.

1301 Authority citation revised 15621
1301.11 Revised; interim 15621
1301.13 (e)(1)(iv) and (3) revised; interim 15622
1301.19 Added; interim 15622
1301.52 (a) revised; interim 15623
1304 Authority citation revised 15623
1304.01 Revised; interim 15623
1304.40 Undesignated center heading and section added; interim 15623
1304.45 Added; interim 15623
1304.50 Added; interim 15623
1304.55 Added; interim 15623
1306 Authority citation revised 15624
1306.09 Added; interim 15624
1308.12 (c)(28) added 23793
1308.14 (c)(23) through (51) redesignated as (c)(24) through (52); new (c)(23) added 51236
1308.15 (e)(1) revised; (e)(2) added 23790
1308.22 Table amended; interim 44283

Proposed Rules:

4 ..... 48423, 50744, 51099
310 42184
314 42184
514 54771
589 16160
600 42184
601 20663
803 ..... 42203, 42810
866 42810
1301 ..... 46396, 55499
1308 ..... 36424, 42217, 55502

TITLE 22—FOREIGN RELATIONS

Chapter I—Department of State (Parts 1—199)

22.1 Table amended 47727
41.21 (a)(3) revised 36113
41.58 Revised 51237
51.56 (b) revised 47727
62 Regulation at 73 FR 34862 confirmed 15845
62.31 Regulation at 73 FR 34862 confirmed 15845
121.1 (c) note correctly added 18628
(c) note corrected 35116
123.9 (e) introductory text and (2) revised 38343
123.15 (a)(1), (2) and (b) revised 38343
123.17 (f) and (g) added 39213
124.11 (b) revised 38343
126.8 (a)(1)(ii) revised 38344
129.6 (b)(2) revised 38344
129.7 (a)(1)(vii) and (2) introductory text revised 38344

Chapter II—Agency for International Development (Parts 200—299)

215 Regulation at 74 FR 16 eff. date delayed 14931, 20871
215.3 Regulation at 74 FR 16 eff. date delayed 14931, 20871
215.14 Regulation at 74 FR 17 eff. date delayed 14931, 20871
226.52 Revised 51762

Proposed Rules:

62 ..... 45385, 48177

TITLE 23—HIGHWAYS

Chapter I—Federal Highway Administration, Department of Transportation (Parts 1—999)

192.10 (b) amended 28442
230.—230.(Subpart C) Appendix A amended 28442
470.105 (a) amended 28442
625.4 (d) introductory text amended 28442
634.2 Regulation at 73 FR 70596 confirmed 28161
Amended 28442
634.3 Regulation at 73 FR 70596 confirmed 28161
650.317 (a) amended 28442
655.603 (c) footnote 1 amended 28442
772.17 (a) amended 28442
950 Added 51771
971.212 (b) and (c) footnote 3 amended 28442

Chapter II—National Highway Traffic Safety Administration and Federal Highway Administration, Department of Transportation (Parts 1200—1299)

1206.5 (b) amended 28442

CHANGES APRIL 1, 2009 THROUGH OCTOBER 30, 2009

1208.6 (b) amended 28442
1210.10 (b) amended 28442
1215.6 (b) amended 28442

Proposed Rules:

635....29634
650....44793
772....47762

TITLE 24—HOUSING AND URBAN DEVELOPMENT

Subtitle A—Office of the Secretary, Department of Housing and Urban Development (Parts 0—99)

5.108 Removed....44285
5.216 Regulation at 74 FR 4839 eff. date delayed....44285
5.218 Regulation at 74 FR 4840 eff. date delayed....44285
5.233 Regulation at 74 FR 4841 eff. date delayed....44285
5.508 Regulation at 74 FR 4841 eff. date delayed....44285
5.516 Regulation at 74 FR 4841 eff. date delayed....44285
5.518 Regulation at 74 FR 4841 eff. date delayed....44285
5.609 Regulation at 74 FR 4841 eff. date delayed....44285
30.35 (a)(9)(vi) and (c)(2) revised 14725
92.203 Regulation at 74 FR 4842 eff. date delayed....44285

Chapter II—Office of Assistant Secretary for Housing-Federal Housing Commissioner, Department of Housing and Urban Development (Parts 200—299)

206.3 Amended 45316
206.41 (a) revised 45316
206.300—206.308 (Subpart E) Added 45316

Chapter V—Office of Assistant Secretary for Community Planning and Development, Department of Housing and Urban Development (Parts 500—599)

570.481 (a)(2) revised; interim....36389
570.701 Amended; interim 36389
570.704 (c)(3)(i)(D) revised; (c)(4) and (5) amended; interim 36389
570.705 (a)(2)(ii) and (g) revised; interim 36389
570.709 Revised; interim....36389
570.710 Amended; interim 36389
570.711 Added; interim 36389

Chapter IX—Office of Assistant Secretary for Public and Indian Housing, Department of Housing and Urban Development (Parts 900—1699)

908.101 Regulation at 74 FR 4842 eff. date delayed....44285

Chapter XX—Office of Assistant Secretary for Housing—Federal Housing Commissioner, Department of Housing and Urban Development (Parts 3200—3899)

3500.1 (b)(1) revised 22826
3500.2 Amended 22826

Proposed Rules:

5....52931
200....52354, 54944
908....52931

TITLE 25—INDIANS

Chapter I—Bureau of Indian Affairs, Department of the Interior (Parts 1—299)

26 Revised....41331
27 Removed....41334

Chapter III—National Indian Gaming Commission, Department of the Interior (Parts 500—599)

502.14 (d) added 36932
Regulation at 74 FR 36932 eff. date delayed 42775
502.16 Revised 36932
Regulation at 74 FR 36932 eff. date delayed 42775
502.17 Revised 36932
Regulation at 74 FR 36932 eff. date delayed 42775

CHANGES APRIL 1, 2009 THROUGH OCTOBER 30, 2009

TITLE 25 Chapter III—Con.

502.19 (d) added 36933
Regulation at 74 FR 36933 eff. date delayed 42775
514.1 Revised 36933
Regulation at 74 FR 36933 eff. date delayed 42755
531.1 Revised 36934
Regulation at 74 FR 36934 eff. date delayed 42755
533.1 (c) removed 36935
Regulation at 74 FR 36935 eff. date delayed 42755
533.2 Revised 36935
Regulation at 74 FR 36935 eff. date delayed 42755
533.3 Revised 36935
Regulation at 74 FR 36935 eff. date delayed 42755
533.4 Revised 36935
Regulation at 74 FR 36935 eff. date delayed 42755
533.5 Removed 36935
Regulation at 74 FR 36935 eff. date delayed 42755
533.6 Revised 36935
Regulation at 74 FR 36935 eff. date delayed 42755
533.7 Revised 36936
Regulation at 74 FR 36936 eff. date delayed 42755
535.1 Revised 36936
Regulation at 74 FR 36936 eff. date delayed 42755
535.3 Revised 36936
Regulation at 74 FR 36936 eff. date delayed 42755
537.1 Revised 36937
Regulation at 74 FR 36937 eff. date delayed 42755
537.3 Revised 36938
Regulation at 74 FR 36938 eff. date delayed 42755
539.1 Revised 36938
Regulation at 74 FR 36938 eff. date delayed 42755
539.2 Revised 36938
Regulation at 74 FR 36938 eff. date delayed 42755
542.7 Regulation at 73 FR 60498 eff. date delayed to 10–13–10 52138
542.16 Regulation at 73 FR 60498 eff. date delayed to 10–13–10 52138
543.3 (c)(3) revised 52139
556.2 Revised 36938
Regulation at 74 FR 36938 eff. date delayed 42755
556.3 Revised 36939
Regulation at 74 FR 36939 eff. date delayed 42755
558.2 Revised 36939
Regulation at 74 FR 36939 eff. date delayed 42755
571.12 Revised 36939
Regulation at 74 FR 36939 eff. date delayed 42755
571.13 Revised 36939
Regulation at 74 FR 36939 eff. date delayed 42755
571.14 Revised 36940
Regulation at 74 FR 36940 eff. date delayed 42755
573.6 (a)(13) added 36940
Regulation at 74 FR 36940 eff. date delayed 42755

Proposed Rules:

515 37180

TITLE 26—INTERNAL REVENUE

Chapter I—Internal Revenue Service, Department of the Treasury (Parts 1—899)

1 Authority citation amended 21439, 25147, 38837, 47438, 47728
Technical correction 27080, 46346, 50705
1.108–7 (d) and (e) redesignated as (e) and (f); new (d) and new (e) *Example 5*, *Example 6* and *Example 7* added; new (f) revised 56111
1.163–11T Added 21258
(e) correctly amended 27079
1.170A–12 (b)(2) and (3) revised; (f) added 21439
(e)(2) amended 21518
(e)(2) correctly amended 27079
1.170A–12T Added 21440
1.170A–14 (h)(4) *Example 2* amended 21518
1.401(a)(9)–1 Amended 45994
1.401(a)(9)–6 Amended 45994
1.403(b)–6 (e)(2) amended; (e)(8) added 45994
1.430(d)–1 Added 53035
1.430(f)–1 Added 53046
1.430(g)–1 Added 53053
1.430(h)(2)–1 Added 53055

CHANGES APRIL 1, 2009 THROUGH OCTOBER 30, 2009

1.430(i)–1 Added 53058
1.436–0 Added 53060
1.436–1 Added 53061
1.482–0 Amended 38837
1.482–0T Amended 38838
1.482–1 (a)(1), (d)(3)(ii)(C) *Examples 3* through *6*, (v), (f)(2)(ii)(A), (iii)(B), (g)(4)(i), (iii) *Example 1*, (i) and (j)(6) revised 38839
(d)(3)(v) correctly amended 46345
1.482–1T (a), (b)(1), (2)(ii) and (c) through (j) revised; (b)(2)(i) and (iii) amended 38841
1.482–2 (b) and (e) revised; (f) added 38842
1.482–2T (a) through (d) and (f)(2) revised; (f)(1) and (3) amended 38842
1.482–4 (f)(3) and (4) revised; (g) and (h) added 38842
1.482–4T (a) through (e), (f)(1), (2), (3)(i)(A), (ii), (4), (5), (6) and (h)(3) revised; (h)(1) and (3) redesignated as (h) and (i); (h)(2) removed; new (h) amended 38843
1.482–6 (c)(2)(ii)(B)(*1*), (D), (3)(i)(A), (B) and (ii)(D) revised; (d) added 38844
(c)(3)(i)(B)(*1*) correctly amended 46345
1.482–6T Removed 38845
1.482–8 (b) *Examples 10* through *18* revised; (c) added 38845
(b) *Example 10* correctly amended 46345
1.482–8T (b) *Examples 1* through *12* revised; (c)(1) and (3) redesignated as (c) and (d); (c)(2) removed; new (c) amended 38846
1.482–9 Added 38846
(b)(8) *Examples 22*, *23*, (e)(4) *Example 4*, (g)(2) *Example 2* and (k)(3) *Example 2* correctly amended 46345
1.482–9T (a) through (l), (m)(1), (2), (4), (5) and (n) revised; (o) added 38872
1.642(c)–6 (d) removed; (e) redesignated as 1.642(c)–6A(f); new (d) and (e) added; (f) revised 21440
1.642(c)–6T Added 21440
1.642(c)–6A Undesignated center heading, section heading, new (f) heading, (1) through (5), (6) introductory text and Table S heading revised; (f)(7) added 21464
1.664–1 (a)(6) introductory text amended 21518
1.664–2 (c) revised; (e) added 21464
1.664–4 (a)(1), (e)(6) heading, introductory text and (f) revised; (d) removed; (e) heading, (1), (2), (5) and (7) redesignated as 1.664–4A(f) heading, (1), (2), (5) and (6); new (d), (e)(1), (2), (5) and (7) added 21465
1.664–4T Added 21465
1.664–4A Undesignated center heading, section heading, new (f) heading, (1), (2) and (5) revised; (f)(3), (4) and (7) added; (f)(6) and Table U amended 21482
1.860A–0 Amended 47438
1.860A–1 (b)(6) added 47438
1.860G–2 (a)(8), (b)(3)(iii) and (iv) revised; (b)(3)(v), (vi) and (7) added 47438
1.861–8 (a)(5)(ii), (b)(3), (e)(4), (f)(4), (g) *Examples 17*, *18*, *30* and (h) revised 38872
(g) *Example 17* correctly amended 46346
1.861–8T (a)(3), (4), (5), (b), (e)(3) through (11), (f)(1)(i), (iii), (2) through (5), (g) *Examples 1* through *23* and *30* and (h) revised 38874
1.861–9 (a) through (f) and (g)(1)(i) revised; (h)(5)(iii) and (i)(4) removed; (k) added 27873
1.861–9T (b)(6)(viii) removed; (f)(3)(ii) amended; (f)(4) revised; (k) added 27874
(k) amended 38874
1.861–10T Heading revised; (f) added 38875
1.861–11T Heading revised; H added 38875
1.861–12 Added 27874
1.861–12T (c)(2)(i) introductory text and (B) removed; (c)(2)(i)(A) and (4) revised; undesignated text following

CHANGES APRIL 1, 2009 THROUGH OCTOBER 30, 2009

TITLE 26 Chapter I—Con.

(c)(2) designated as new (c)(2)(i)(B); new (c)(2)(i)(B) heading and (5) added 27875
Heading revised; (k) added 38875
1.861–14T (k) added 38875
1.882–0 Amended 49317
1.882–5 (a)(1), (2), (7), (i), (ii), (iii), (b)(2)(ii)(A), (3), (c)(2)(iv), (4), (d)(2)(ii)(B)(*2*), (*3*), (iii)(A), (5)(ii), (6) *Example 5* and (f)(1) revised 49317
1.882–5T Removed 49320
1.884–1 (e)(3)(ii), (iv) and (5) *Example 2* revised 49320
1.884–1T Removed 49320
1.902–1 (a)(4)(ii), (6), (7), (8)(i), (c)(8), (d)(1), (2)(i) and (g) revised 27875
1.902–1T Removed 27876
1.904–0 Heading revised; text amended 27876
1.904–2 (a) and (h) revised 27877
1.904–2T (a) through (h) revised 27878
1.904–4 (c)(2)(i) removed; (c)(2)(ii)(A) and (B) redesignated as new (c)(2)(i) and (ii); new (c)(2)(i) and (ii) amended; (c)(3) and (4) revised; (n) added 27878
1.904–4T (c) through (g), (h)(1) and (2) revised 27878
1.904–5 (a) introductory text, (1), (4), (b), (c)(2)(iii), (4)(iii), (i)(1), (3), (4), (5) *Examples 4* and *5*, (m)(1), (2)(ii), (4)(i), (5)(i), (n) and (o)(2) revised 27878
1.904–5T (a) through (g), (h)(1), (2), (i) through (n), (o)(1) and (2) revised 27881
1.904–7 (f) revised 27881
1.904–7T (a) through (f) revised 27886
1.904(f)–0 Amended 27886
1.904(f)–12 (g) revised 27886
1.904(f)–12T (a) through (g) revised 27887
1.964–1 Undesignated text preceding (c)(1)(v) designated as (c)(1)(vi), (a)(1), (b)(1)(v), (c)(1)(v), new (vi) and (2) through (6) revised; (a)(2) amended; (c)(8) removed; (a)(3) and (d) added 27887
(c)(2) correctly amended; (c)(4)(i)(D) correctly revised 48151
1.964–1T Removed 27890
1.989(b)–1 Amended 27890
1.1446–6 (c)(2)(i) correctly revised; (d)(3)(ii), (e)(2) *Examples 2*, *4*, and *6* correctly amended; second (e)(1)(vi), (vii) and (viii) correctly redesignated as (e)(1)(vii), (viii) and (ix) 14931
1.1464–1 (c) correctly revised 14932
1.1502–13 (f)(5)(ii)(B) revised 45759
1.1502–13T (f)(5)(ii)(B)(*1*) and (*2*) revised; (f)(5)(ii)(F) added 45759
1.1563–1 Added 25148
1.1563–1T Removed 25153
1.1563–3 (d)(3) *Example 3* amended 25153
1.6033–6 Added 36396
1.6033–6T Removed 36397
1.6038A–1 (n)(3) removed; (n)(4) through (7) redesignated as new (n)(3) through (6) 38875
1.6038A–3 (a)(2) *Example 4* and (i) revised 38875
1.6038A–3T Removed 38875
1.6045–4 (b)(2) introductory text redesignated as (b)(2)(i) introductory text; new (b)(2)(i) through (iv) further redesignated as (b)(2)(i)(A) through (D); undesignated text following new (b)(2)(i)(D) redesignated as new (b)(2)(ii) and amended; (b)(2)(i)(E) added; (c)(2)(i) and (s) revised 25430
1.6050H–3T Added 21258
1.6050P–0 Amended 47728
1.6050P–1 (b)(2)(i)(H), (v) and (h)(1) revised 47728
1.6050P–1T Removed 47729
1.6151–1 (e) correctly revised 14932
1.6662–6 (d)(2)(ii)(B), (iii)(B)(*4*), (*6*) and (g) revised 38875
1.6662–6T Removed 38876
1.7520–1 Heading, (a)(1), (2), (c)(1), (2) heading, introductory text and (d) revised; (b)(2) amended 21483
1.7520–1T Added 21483
1.7874–1 (e) revised 27926
1.7874–1T Added 27926
1.7874–2T Revised 27926

CHANGES APRIL 1, 2009 THROUGH OCTOBER 30, 2009

20 Authority citation amended 21484
Technical correction 27080
20.2031–0 Revised 21484
20.2031–7 (c), (d)(1) through (5) and (e) revised; (d)(7) redesignated as 20.2031–7A(f)(4); new (d)(7) added 21484
20.2031–7T Added 21484
20.2031–7A Undesignated center heading, section heading, new (f)(4) heading, introductory text, Table S heading and Table 90CM heading revised; (f)(5) added 21509
20.2032–1 (f)(1) revised 21509
(f)(1) correctly revised 27080
20.2032–1T Added 21509
20.2051–1 Revised 53657
20.2053–1 (d) redesignated as (e); (a), (b)(2) and (3) revised; (b)(4), new (d) and (f) added 53657
20.2053–3 (b)(1) and (c)(1) revised; (b)(2), (c)(2), (d)(1) and (2) amended; (d)(3) and (e) added 53660
20.2053–4 Revised 53660
20.2053–5 Introductory text, (a) and (b) redesignated as (a), (1) and (2); new (a) revised; new (b) added 53664
20.2053–6 (a) and (c) revised; (g) and (h) added 53664
20.2053–9 (a) and (c) amended; (f) added 53664
20.2053–10 (c) amended; (e) added 53665
20.2055–2 (e)(3) heading, (iii) and (4) revised 21510
20.2055–2T Added 21510
20.2056A–4 (c)(4)(ii)(B) and (d) *Example 4* revised 21510
20.2056A–4T Added 21510
20.7520–1 Heading, (a)(2), (c)(1), (2) and (d) revised; (a)(1) and (b)(2) amended 21511
20.7520–1T Added 21511
25 Authority citation amended 21512
Technical correction 27080
25.2512–0 Revised 21512
25.2512–5 (c), (d) and (e) revised 21512
25.2512–5T Added 21512
25.2512–5A Undesignated center heading and section heading revised; (f) added 21515
25.2522(c)–3 (e) revised 21515
25.2522(c)–3T Added 21515
25.7520–1 Heading, (a)(2), (c)(1), (2) and (d) revised; (a)(1) and (b)(2) amended 21516
25.7520–1T Added 21516
25.7520–3 (b)(2)(v) *Example 5* and (4) revised 21517
25.7520–3T Added 21517
31.3121(s)–1 (c)(2)(iii) and (d) revised 38876
31.3121(s)–1T Removed 38876
54 Authority citation amended 45997, 51678
Technical correction 51237
54.4980B–0 Amended 45997
54.4980B–2 Amended 45997
54.4980D–1 Added 45997
54.4980E–1 Added 45997
54.4980G–1 Amended 45997
54.4980G–3 Heading revised; text amended 45998
54.4980G–4 Amended 45998
54.4980G–6 Added 45998
54.4980G–7 Added 45999
54.6011–2 Added 45999
54.6061–1 Added 46000
54.6071–1 Added 46000
54.6091–1 Added 46000
54.6151–1 Added 46000
54.9801–1 (a) revised; (b)(6) added; interim 51678
54.9801–2 Introductory text revised; amended; interim 51678
54.9802–1 (a)(1)(vi), (c)(2)(i), (iii) introductory text and *Example 1* revised; interim 51678
54.9802–3T Added; interim 51678
54.9831–1 (b) revised; interim 51678
301 Authority citation amended 49322
Technical correction 52677, 55136
301.6229(c)(2)–1T Added 49322
301.6501(e)–1 Removed 49322
301.6501(e)–1T Added 49322
301.6503(j)–1 Added 38097
301.7477–1 Revised 46347
(d)(2) correctly amended 55136
301.7701–2 (c)(2)(iii), (iv)(B) and (e)(2) revised; (c)(2)(v)(B) redesignated as (c)(2)(v)(C); new (c)(2)(v)(B) and new (C) *Example* (iv) added 46904

CHANGES APRIL 1, 2009 THROUGH OCTOBER 30, 2009

TITLE 26 Chapter I—Con.

301.7701–2T Added 46904
602 Technical correction 50705
602.101 (b) table amended (OMB numbers).....25153, 27890, 38876, 45760, 47439, 49320, 53084, 56113

Proposed Rules:

1 .....16161, 17119, 21295, 21519, 23134, 27947, 30249, 32818, 34523, 45789, 47152, 47500, 48672, 48888, 49829, 50758, 55162
17 47500
20 .....19913, 21519, 26597
25 21519
26 46705
31 30249
53 48672
54.....19155, 51710
301.....25177, 36973, 39003, 46705, 46957, 49354, 51527, 52708

TITLE 27—ALCOHOL, TOBACCO PRODUCTS AND FIREARMS

Chapter I—Alcohol and Tobacco Tax and Trade Bureau, Department of the Treasury (Parts 1—399)

9.215 Added 19415
9.216 Added 29400
9.217 Added 51776
17 Authority citation revised 37401
17.1 Amended; eff. through 7–30–12 37401
17.4 Revised; eff. through 7–30–12 37401
17.11 Amended; eff. through 7–30–12 37402
17.21—17.23 (Subpart C) Revised; eff. through 7–30–12.....37402
17.51—17.93 (Subpart D) Removed; eff. through 7–30–12 37402
17.101 Revised; eff. through 7–30–12 37402
17.134 Amended; eff. through 7–30–12.....37402
17.141 Amended; eff. through 7–30–12.....37402
17.146 Itroductory text amended; (a) removed; eff. through 7–30–12.....37402
17.148 (a) and (b) amended; OMB number; eff. through 7–30–12 37402
17.161 Amended; eff. through 7–30–12.....37402
17.168 (a) amended; eff. through 7–30–12.....37402
17.171 Amended; OMB number; eff. through 7–30–12.....37402
17.181 Amended; eff. through 7–30–12.....37402
17.182 Amended; eff. through 7–30–12.....37402
17.187 Amended; eff. through 7–30–12.....37402
19 Authority citation revised 37403
19.11 Amended; eff. through 7–30–12 37403
19.49—19.52 (Subpart Ca) Revised; eff. through 7–30–12.....37403
19.63 Amended; eff. through 7–30–12 37403
19.65 Amended; eff. through 7–30–12 37403
19.67 (a)(1) and (2) amended; eff. through 7–30–12.....37403
19.71 (a) amended; eff. through 7–30–12.....37403
19.374 Amended; eff. through 7–30–12.....37403
19.906 Revised; eff. through 7–30–12 37403
20.38—20.40a (Subpart Ca) Removed; eff. through 7–30–12 37403
20.241 Amended; eff. through 7–30–12.....37403
22 Authority citation revised ..... .37403
22.37—22.40 (Subpart Ca) Removed; eff. through 7–30–12 37404
22.102 (d) amended; eff. through 7–30–12.....37404
22.171 (a) amended; eff. through 7–30–12.....37404
24 Authority citation revised 37404
24.50 Undesignated center heading revised; section removed; eff. through 7–30–12.....37404
24.51 Revised; eff. through 7–30–12 37404
24.52 Revised; eff. through 7–30–12 37404
24.53 Revised; eff. through 7–30–12 37404

CHANGES APRIL 1, 2009 THROUGH OCTOBER 30, 2009

24.54 Revised; eff. through 7–30–12 37404
24.55 Removed; eff. through 7–30–12 37404
24.146 (a) amended; eff. through 7–30–12 37404
25 Authority citation revised 37404
25.24 (a)(5) amended; (a)(6) removed; (a)(7) redesignated as new (a)(6); eff. through 7–30–12 37404
25.111—25.114 (Subpart I) Revised; eff. through 7–30–12 37404
25.168 Amended; eff. through 7–30–12 37405
25.169 Added; eff. through 7–30–12 37405
25.275 Removed; eff. through 7–30–12 37405
26 Authority citation revised 37405
26.11 Amended; eff. through 7–30–12 37405
26.36 (b), (c) and (d)(2)(i) amended; eff. through 7–30–12 37405
26.44 Undesignated center heading and section revised; eff. through 7–30–12 37405
26.45 Revised; eff. through 7–30–12 37405
26.46 Removed; eff. through 7–30–12 37405
26.47 Removed; eff. through 7–30–12 37405
26.171 Revised; eff. through 7–30–12 37405
26.173 (a) amended; (b)(1) removed; (c)(1) revised; eff. through 7–30–12 37406
26.210 Undesignated center heading and section revised; eff. through 7–30–12 37406
26.211 Revised; eff. through 7–30–12 37406
26.307 Revised; eff. through 7–30–12 37406
26.309 (a) amended; (b)(1) removed; (c)(1) revised; eff. through 7–30–12 37406
27 Authority citation revised 37406
27.1 Amended; eff. through 7–30–12 37406
27.11 Amended; eff. through 7–30–12 37406
27.30—27.31 (Subpart C) Revised; eff. through 7–30–12 37406
28 Authority citation revised 37406
28.212 Revised; eff. through 7–30–12 37406
31 Revised; eff. through 7–30–12 37407
40 Authority citation revised 29408, 37419
Heading revised (temporary) 29408
40.1 Revised (temporary) 29408
40.11 Amended (temporary) 29408
Amended; eff. through 7–30–12 37419
40.25a Heading revised; existing text designated as (a); new (a) heading and (b) added (temporary) 29408
(b)(3) amended; (b)(4) added; eff. through 6–22–12 48653
40.31 (b) removed; (d) added; OMB number; eff. through 7–30–12 37419
40.33 Revised; eff. through 7–30–12 37419
40.34 Removed; eff. through 7–30–12 37419
40.35 Removed; eff. through 7–30–12 37419
40.36 Removed; eff. through 7–30–12 37419
40.47 Revised (temporary) 29408
40.61—40.76 (Subpart E) Heading amended (temporary) 29409
40.61 Revised (temporary) 29409
40.72 Revised (temporary) 29409
40.91—40.114 (Subpart F) Heading amended (temporary) 29409
40.161—40.255 (Subpart H) Heading amended (temporary) 29409
40.182 Revised (temporary) 29409
40.201 Amended (temporary) 29409
40.202 (b) revised; OMB number (temporary) 29409
40.211 Amended; authority citation revised (temporary) 29409
40.216a (a) amended (temporary) 29410
40.216b (a) revised; OMB number (temporary) 29410
40.216c Revised (temporary) 29410
(b) correctly amended (temporary) 37552
Revised; eff. through 6–22–12 48654
40 251 Undesignated center heading amended (temporary) 29410
40.256 Added (temporary) 29410
Correctly amended (temporary) 37552

CHANGES APRIL 1, 2009 THROUGH OCTOBER 30, 2009

TITLE 27 Chapter I—Con.

40.257 Added (temporary).....29410
40.371 (c) added; OMB number; eff. through 7–30–12.....37419
40.373 Revised; eff. through 7–30–12.....37419
40.374 Removed; eff. through 7–30–12.....37419
40.375 Removed; eff. through 7–30–12.....37419
40.491—40.534 (Subpart L) Added (temporary).....29410
40.493 (a)(2) correctly amended (temporary).....37552
40.496 Correctly amended (temporary).....37552
40.513 Correctly amended (temporary).....37552
40.522 (b) correctly amended (temporary).....37552
40.528 Correctly amended (temporary).....37552
41 Authority citation revised.....29414
Heading revised (temporary).....29414
41.1 Amended (temporary).....29414
41.11 Amended (temporary).....29414
41.30 Existing text designated as (a); new (a) heading and (b) added (temporary).....29415
(b)(3) amended; (b)(4) added; eff. through 6–22–12.....48654
41.71 Amended; authority citation revised (temporary).....29415
41.72a (a) amended (temporary).....29415
41.72b (a) revised; OMB number (temporary).....29415
41.72c Revised (temporary).....29415
(b) correctly amended (temporary).....37552
Revised; eff. through 6–22–12.....48654
41.81 (c)(6) and (7) revised; eff. through 6–22–12.....48654
41.192 Removed (temporary).....29415
41.201 Revised (temporary).....29415
41.202 Revised (temporary).....29415
41.205 Removed (temporary).....29415
41.206 Revised (temporary).....29415
41.207 Removed (temporary).....29415
41.208 Revised (temporary).....29415
41.231—41.273 (Subpart M) Added (temporary).....29416
44 Authority citation revised.....29419, 37419
44.11 Amended (temporary).....29419
Amended; eff. through 7–30–12.....37419
44.31 (b) removed; (d) added; OMB number; eff. through 7–30–12.....37419
44.33 Revised; eff. through 7–30–12.....37419
44.34 Removed; eff. through 7–30–12.....37419
44.35 Removed; eff. through 7–30–12.....37419
44.36 Removed; eff. through 7–30–12.....37419
44.90 Removed (temporary).....29419
44.141a Added (temporary).....29419
44.142 (e) amended; OMB number (temporary).....29419
44.147 Amended (temporary).....29419
45 Authority citation revised.....29420
45.11 Amended (temporary).....29420
45.45a (a) amended (temporary).....29420
45.45b (a) revised; OMB number (temporary).....29420
45.45c Revised (temporary).....29420
(a) and (b) correctly amended (temporary).....37552
Revised; eff. through 6–22–12.....48654
46 Authority citation revised.....37420
46.91—46.138 (Subpart D) Added; eff. through 7–30–12.....37420
70 Authority citation revised.....37424
70.1 (a)(3) amended; eff. through 7–30–12.....37424
70.96 (c) amended; eff. through 7–30–12.....37424
70.321 (a)(1) through (5) and undesignated concluding text removed; OMB number; eff. through 7–30–12.....37424
70.411 (a), (b), (c)(16) and (27) amended; OMB number; eff. through 7–30–12.....37424
70.412 (a) amended; OMB number; eff. through 7–30–12.....37424
70.414 (h) removed; (j) amended; OMB number; eff. through 7–30–12.....37424
70.421 Added; eff. through 7–30–12.....37424
70.422 Added; eff. through 7–30–12.....37424
70.431 (b)(7)(ii) and (iii) amended; (b)(7)(iv) added; eff. through 7–30–12.....37424

Proposed Rules:

9.....19917, 35146

CHANGES APRIL 1, 2009 THROUGH OCTOBER 30, 2009

17 37426
19 37426
20 37426
22 37426
24 37426
25 37426
26 37426
27 37426
28....37426, 52937
31 37426
40....29433, 37426, 42812, 48687
41 ....29433, 42812, 48687
44....29433, 37426, 42812, 52937
45 ....29433, 42812, 48687
46 37426
70 37426

CHANGES JULY 1, 2009 THROUGH OCTOBER 30, 2009

TITLE 28—JUDICIAL ADMINISTRATION

Chapter I—Department of Justice (Parts 0—199)

0.10 (a) and (c) revised 47097
2.80 (o) revised; interim 34690
11 Authority citation revised 35117
11.4 (a) amended; (b)(3)(iii) and (4) revised 35117
11.5 (b) amended 35117
11.6 (b) amended; (e), (h)(1) and (j) revised 35117
11.7 Revised 35117
11.8 (a) introductory text, (b)(2), (3) and (j) revised; (c)(4)(i) and (5) amended 35117
11.10—11.12 (Subpart C) Heading revised 35117
16.91 (u) and (v) revised 42776

Proposed Rules:

58 41101

TITLE 29—LABOR

Subtitle B—Regulations Relating to Labor (Parts 100—4999)

Chapter IV—Office of Labor-Management Standards, Department of Labor (Parts 400—499)

403 Regulation at 74 FR 3725 withdrawn 52413
403.4 Regulation at 74 FR 3725 withdrawn 52413

Chapter XIV—Equal Employment Opportunity Commission (Parts 1600—1699)

1612.7 (a) revised 42025

Chapter XVII—Occupational Safety and Health Administration, Department of Labor (Parts 1900—1999)

1910.1—1910.8 (Subpart A) Authority citation revised 40447, 46355
1910.6 (k)(3) revised; (k)(4) and (5) removed; (k)(6) through (15) redesignated as new (k)(4) through (13); (q)(34) and (35) added 40447
(a)(2), (4), (e) introductory text, (60), (61), (67) through (72) and (h) introductory text revised; (e)(73) through (77), (h)(20) and (21) added 46355
1910.94 (a)(5)(v)(*a*) revised 46356
1910.101—1910.126 (Subpart H) Authority citation revised 40447
1910.102 Revised 40447
1910.132—1910.138 (Subpart I) Authority citation revised 46356
1910.133 (b) revised 46356
1910.135 (b) revised 46356
1910.136 (b) revised 46356
1910.132—1910.138 (Subpart I) Appendix B amended 46357
1910.252 (b)(2)(ii)(I) revised 46357
1915.5 (b), (c), (d)(1) introductory text and (iv) through (ix) revised; (d)(1)(x), (xi) and (5) added 46357
1915.153 (b) revised 46358
1915.155 (b) revised 46358
1915.156 (b) revised 46358
1917 Authority citation revised 46358
1917.3 (a)(2), (3), (4), (b) introductory text and (4) through (7) revised; (b)(8) through (12) and (c) added 46358
1917.91 (a)(1) revised 46359
1917.93 (b) revised 46359
1917.94 (b) revised 46360
1918 Authority citation revised 46360
1918.3 (a)(2), (3), (4), (b) introductory text, (4), (5) and (6) revised; (b)(7) through (11) and (c) added 46360
1918.101 (a)(1) revised 46361
1918.103 (b) revised 46361
1918.104 (b) revised 46361
1956.80—1956.84 (Subpart I) Added 45114

Chapter XXV—Employee Benefits Security Administration, Department of Labor Parts 2500—2599)

2590 Authority citation amended 51683
2590.701–1 (b)(6) revised; (b)(7) added; interim 51683
2590.701–2 Amended; interim 51683

CHANGES JULY 1, 2009 THROUGH OCTOBER 30, 2009

TITLE 29 Chapter XXV—Con.

2590.702 (a)(1)(vi), (c)(2)(i) and (iii) revised; interim 51683
2590.702–1 Added; interim 51683
2590.732 (b) revised; interim 51687

Chapter XL—Pension Benefit Guaranty Corporation (Parts 4000—4999)

4022 Appendix B amended 34238, 41039, 47098, 52886
4022 Appendix C amended 34238, 41040, 47098, 52886
4044 Appendix B amended 47099

Proposed Rules:

2 44795
471 38488
501 ..... 45906, 50929
780 50929
788 50929
1630 48431
1910 ..... 40450, 46958, 50280, 54334
1915 50280
1926 ..... 46958, 50280
1956 33189
2560 45791
4001 37666
4022 37666

TITLE 30—MINERAL RESOURCES

Chapter II—Minerals Management Service, Department of the Interior (Parts 200—299)

203.5 Revised 46907
203.45 (e) introductory text revised 46907
203.82 (d) amended 46907
210.20 Amended 46907
250.108 (b) revised 46907
250.199 (d) amended 46908
250.233 (b)(2) amended 46908
250.441 (b) revised 46908
250.510 Revised 46908
250.511 Revised 46908
250.515 (b) table, (c) introductory text and (1) revised 46908
250.615 (b) table, (c) introductory text and (1) revised 46908
250.803 (b)(5)(ii) revised 46909
250.1201 Amended 40073
250.1202 (d)(3), (k)(3) and (4) revised 40073
250.1203 (c)(1) revised 40073
250.1204 (b)(1) revised 40073
250.1500 Amended 40073
250.1604 (f) revised 46909
250.1605 (h) revised 46909
250.1610 (d)(1) revised 46909
250.1613 (b) and following undesignated text removed; (c), (d) and (e) redesignated as new (b), (c) and (d) 46909
251.1 Amended 40730
251.14 (b) introductory text and (1) table revised; (b)(2) and (3) redesignated as (b)(7) and (8); new (b)(2) through (6) added 40731
251.15 (e) amended 46909
253 Authority citation revised 46909
253.5 (d) amended 46909
253.44 Removed 46909
254.9 (d) amended 46909
256.0 (d) amended 46909
256.64 (a)(9) removed 46909
280.13 Table revised 46909
280.80 (e) amended 46910
291 Authority citation revised 46910
291.1 (e) amended 46910
291.103 Introductory text amended 46910
291.106 (a) amended 46910
291.107 (a) amended 46910

Chapter VII—Office of Surface Mining Reclamation and Enforcement, Department of the Interior (Parts 700—999)

723.14 Table revised 34492
724.14 (b) amended 34493
845.14 Table revised 34493
846.14 (b) amended 34493
944.15 Table amended 45120
948.15 Amended; interim 36116
950.15 Table amended 52685

Proposed Rules:

70 52708
71 52708
90 52708
205 71421
250 38147
926 ..... 40537, 40799
944 32089
948 53972

CHANGES JULY 1, 2009 THROUGH OCTOBER 30, 2009

TITLE 31—MONEY AND FINANCE: TREASURY

Subtitle A—Office of the Secretary of the Treasury (Parts 0—50)

32 Added; interim 44752

Chapter II—Fiscal Service, Department of the Treasury (Parts 200—399)

356.24 (d) revised 47100

Chapter V—Office of Foreign Assets Control, Department of the Treasury (Parts 500—599)

515 Authority citation revised....46003
515.337 Added 46003
515.338 Added 46003
515.339 Added 46003
515.411 Removed....46004
515.418 Removed....46004
515.505 Heading, (a) note, (b), (b) note, (c) and (e)(2) revised; (a) amended....46004
515.533 (e) redesignated as (g); heading, (a) introductory text, (b) note and new (g) revised; new (e) and (f) added 46004
515.542 Revised....46005
515.545 (a) removed; (b) and (c) redesignated as new (a) and (b)....46006
515.560 (a)(1), (4), (12), (c)(1), (2), (4)(i) and (d) revised; (f) removed; (g) redesignated as new (f) 46006
515.561 Revised....46006
515.564 (a)(1) heading, (2) heading and (3) added 46006
515.570 Revised....46006
515.572 (a)(3) revised; (a)(3) note added 46007
538 Authority citation revised....46362
538.212 (g)(2) note revised....46363
538.405 (d) revised....46363
538.523 (a), (b) and (c) introductory text revised 46363
538.525 (a) introductory text and (b) revised....46363
538.526 (a), (b) introductory text and (2) revised 46364
543 Heading revised 35802
560.320 Revised....36398
560.517 (a) introductory text and (b) introductory text revised 36398
560.532 Heading and (c) revised 36398
560.533 (c) revised....36398
560.534 (d) and (e)(2) revised....36398
560.535 (d) revised....36398

Proposed Rules:

10 37183
103....35830

TITLE 32—NATIONAL DEFENSE

Chapter I—Office of the Secretary of Defense (Parts 1—399)

159 Added; interim....34691
199.2 (b) amended....44755
199.4 (e)(27) added....34696
199.6 (b)(4)(xvi) added....44755
(b)(4)(xii)(A)(*2*)(*i*) and (E)(*7*) introductory text revised 55777
199.8 (d)(1)(iii)(C) added; (d)(1)(vi) revised....55775
199.14 (a)(3), (4) and (5) redesignated as (a)(4), (5) and (6); new (a)(4) introductory text revised; (d)(1) amended; (a)(1)(ii)(D)(*10*), new (3), (6)(iii) and (iv) added 44755
199.21 (g)(4) and (i)(2)(xi) added; (h)(2)(ii) and (m) revised....55776
239 Revised 50110
279 Added; interim....54753
311 Revised 56114
311.8 (b)(16) added 55778
322.7 (r) added 55779
(s) added 55780
323 Appendix H amended....55782, 55783
326.17 (k) added....55784

Chapter VI—Department of the Navy (Parts 700—799)

706.2 Table One amended 44287
706.2 Table Two amended....42604
706.2 Table Three amended 44287

Chapter VII—Department of the Air Force (Parts 800—1099)

806b Appendix D amended ....55785—55788

CHANGES JULY 1, 2009 THROUGH OCTOBER 30, 2009

TITLE 32

Proposed Rules:

199.....36638, 36639, 44797, 44798, 44800, 55792, 55794, 55796
806b.....55796
865.....34279

TITLE 33—NAVIGATION AND NAVIGABLE WATERS

Chapter I—Coast Guard, Department of Homeland Security (Parts 1—199)

100 Temporary regulations list 38524, 43050, 52139
100.35–T01–448 Added (temporary) 35119
100.35–T05–0251 Added (temporary) 39215
100.35–T05–0460 Added (temporary) 40733
100.35T09–0659 Added (temporary) 36607
100.114 (a) table suspended in part 6–27–09 through 9–5–09 31353
100.120 Added (temporary) 33146
100.124 Added; interim 32430
100.501 Table amended (temporary).....32433, 46366
100.914 Implementation (temporary) 34279
100.915 Implementation (temporary) 34239
100.918 Implementation (temporary) 34239
100.920 Implementation (temporary) 34239
100.1105 (b)(2) implementation (temporary).....51778
110.60 (d)(10) revised.....46010
110.87 Note removed.....49815
110.155 (d)(7) revised.....31356
Regulation at 74 FR 31356 confirmed.....51779
110.228 Revised.....51781
117 Temporary drawbridge operations regulations.....32804, 33328, 35802, 36607, 41789, 41790, 43054, 46010, 46910, 49325, 49326, 50706, 51077, 52143, 52890, 53409
Temporary regulations list.....52139
117.261 (p) removed 34242
117.287 (j) removed 34242
117.493 (a) revised.....41633
117.702 Added 49325
117.727 Removed.....34241
117.747 Revised.....49325
117.781 (c) suspended; (d) added (temporary).....52888
117.997 (b) removed; (c) through (j) redesignated as new (b) through (i).....52890
138 Authority citation revised.....31368
138.85 Regulation at 73 FR 53697 confirmed 46367
138.200—138.240 (Subpart B) Revised; interim; eff. 7–31–09 31368
147 Temporary regulations list 38524, 43050, 52139
147.845 Revised.....55138
151.3000 (Subpart E) Added 45560
154.106 Revised.....45022
154.500 (d)(2) revised.....45022
154.510 (a) revised.....45022
154.735 (l) introductory text and (s) introductory text revised 45022
154.808 (b) revised.....45023
154.810 (d)(5)(i) and (g) revised 45023
154.812 (a)(1), (2) and (b)(6) introductory text revised.....45023
154.814 (j)(4) revised 45023
154.824 (f)(1) revised 45023
154.1020 Amended.....45023
154.1035 (b)(3)(iv) revised; (b)(3)(v) redesignated as (b)(3)(ix); new (b)(3)(v) through (viii) added 45023
154.1045 (j) through (n) redesignated as (k) through (o); new (j) added; (i) and new (o) revised 45024
154.1065 (e) added 45025
154 Appendix C amended.....45025
155 Regulation at 74 FR 3377 confirmed.....52418
155.140 (a) amended; (c)(4), (5) and (6) added 45026
155.230 (b)(1)(i)(D) revised 45026
155.235 Revised.....45026
155.350 Regulation at 74 FR 3377 confirmed in part; (a)(3) revised 52418
155.360 Regulation at 74 FR 3377 confirmed in part; (a)(2) revised 52418
155.370 Regulation at 74 FR 3377 confirmed; (a)(4) revised.....52418
155.380 Regulation at 74 FR 3377 confirmed 52418
155.1020 Amended.....45026

CHANGES JULY 1, 2009 THROUGH OCTOBER 30, 2009

155.1035 (c)(5)(i) and (i)(9) revised; (i)(10) and (11) added 45027
155.1040 (j)(9) revised; (j)(10) and (11) added 45027
155.1050 (j) removed; (k) through (p) redesignated as new (j) and (m) through (q); new (q) revised; new (k) and (l) added 45028
155.1070 (i) added 45029
155.4020 (a) and (c)(1) amended 45029
155 Appendix B amended 45029
157 Regulation at 74 FR 3378 confirmed 52418
157.02 Regulation at 74 FR 3378 confirmed 52418
157.03 Regulation at 74 FR 3378 confirmed 52418
157.11 Regulation at 74 FR 3378 confirmed 52418
157.12 Regulation at 74 FR 3378 confirmed 52418
157.12a Regulation at 74 FR 3379 confirmed 52418
157.12b Regulation at 74 FR 3379 confirmed 52418
157.12c Regulation at 74 FR 3379 confirmed 52418
157.12d Regulation at 74 FR 3379 confirmed 52418
157.12e Regulation at 74 FR 3379 confirmed 52418
157.12f Regulation at 74 FR 3379 confirmed 52418
157.12g Regulation at 74 FR 3379 confirmed 52418
157.37 Regulation at 74 FR 3382 confirmed 52418
157.39 Regulation at 74 FR 3382 confirmed 52418
157.43 Regulation at 74 FR 3382 confirmed 52418
157 Regulation at 74 FR 3382 confirmed 52418
165 Temporary regulations list 38524, 43050, 52139
165.115 (a) revised 50925
165.180 Added; interim 46013
165.923 Suspended (temporary) 49819
165.931 Implementation (temporary) 37933, 47729, 52686
165.935 Implementation (temporary) 37935
165.939 Implementation in part (temporary) 33922
165.941 Implementation in part (temporary) 35124
165.1102 Revised 50708
165.1318 Implementation (temporary) 32083
165.1324 Added; interim 42028
165.T01–0422 Added (temporary) 31368
165.T01–0523 Added (temporary) 41042
165.T01–0524 Added (temporary) 41047
165.T01–0526 Added (temporary) 32078
165.T01–0644 Added (temporary) 41336
165.T01–0685 Added (temporary) 38920
165.T01–0755 Added; interim 48657
165.T01–0895 Added (temporary) 53887
165.T05–0274 Added (temporary) 35124
165.T05–0489 Added (temporary) 31371
165.T05–0529 Added (temporary) 47872
165.T05–0565 Added (temporary) 35122
165.T05–0568 Added (temporary) 34250
165.T08–0317 Added (temporary) 46369
165.T08–0359 Added (temporary) 43062
165.T08–0561 Added (temporary) 45122
165.T09–0399 Added; interim (temporary) 32083
165.T09–0594 Added (temporary) 41045
165.T09–0646 Added (temporary) 44757
165.T09–0649 Added (temporary) 35805
165.T09–0767 Added (temporary) 43059
165.T09–0789 Added (temporary) 45322
165.T09–0884 Added (temporary) 49819
165.T09–1247 Suspended (temporary) 43059, 45322
Removed 49819
165.T11–145 Added (temporary) 37935
165.T11–166 Added (temporary) 36400

CHANGES JULY 1, 2009 THROUGH OCTOBER 30, 2009

TITLE 33 Chapter I—Con.

165.T11–182 Added (temporary) 45324
165.T11–190 Added (temporary) 38918
165.T11–201 Added (temporary) 46015
165.T11–204 Added (temporary) 39217
165.T11–205 Added (temporary) 29822
165–T11.207 Added (temporary) 34248
165.T11–210 Added (temporary) 32080
165.T11–213 Added (temporary) 35807
165–T11–223 Added (temporary).....38531
165.T11–224 Added (temporary) 36610
165.T11–232 Added (temporary) 47875
165.T11–233 Added (temporary) 47877
165.T11–237 Added (temporary) 51466
165.T11–238 Added (temporary) 53412
165–T11–243 Added 54484
165.T13–092 Added (temporary) 40735
165.T13–095 Added (temporary) 34245
165.T13–107 Added (temporary) 46493

Chapter II—Corps of Engineers, Department of the Army (Parts 200—399)

334.540 Revised.....36401
334.550 Removed.....36401
334.595 Added 36401
334.782 Added 48152
334.786 Removed.....43640

Proposed Rules:

100 .....35834, 51243
110.....47906
117.....40802, 41816, 42037, 48889, 52158
147.....42612
151.....44632, 44970, 46964, 48190, 48891, 49355, 51245, 52941, 54533, 54944
155.....44970, 48891, 51245
159.....51245
160 .....44970, 48891
165.....31900, 34283, 35151, 39247, 39584, 42220, 42614, 46040, 49831
168.....41646
334 .....32818, 43649
404.....35838

TITLE 34—EDUCATION

Chapter III—Office of Special Education and Rehabilitative Services, Department of Education (Parts 300—399)

371 Authority citation revised.....40498
371.4 (b) amended; interim.....40498

Chapter VI—Office of Postsecondary Education, Department of Education (Parts 600—699)

600.2 Amended 55425, 55932
600.4 (a)(4) and authority citation revised 55932
600.5 (a)(5) and authority citation revised; (a)(6) and (7) amended; (a)(8) and (d) through (g) removed; (h) redesignated as new (d); new (e) added; OMB number 55932
600.6 (a)(4) and authority citation revised 55933
600.32 (a) amended; (d) redesignated as (e); new (d) added; authority citation revised.....55933
601 Added.....55643
602.3 Amended 55426
602.15 (a)(2) and (b)(2) revised; (b)(1) amended 55426
602.16 (a)(1)(i) revised; (c) and (d) redesignated as (d) and (e); new (c) and (f) added 55427
602.17 (e) and (f)(2) amended; (g) added 55427
602.18 Introductory text revised; (a), (b) and (c) redesignated as (b), (c) and (d); new (c) and (d) amended; new (a) and (e) added 55427
602.19 (b) revised; (c), (d) and (e) added 55427
602.22 (a)(2)(iii), (iv) and (c)(2) amended; (a)(2)(vii), (b) and (c) introductory text revised; (a)(2)(viii), (ix), (x) and (3) added 55428
602.23 (a) introductory text and (c)(1) revised.....55428
602.24 (c) revised; (d) and (e) added 55428
602.25 Revised 55429
602.26 (b)(2) and (c) amended; (b)(3) added; (d) revised 55429
602.27 Revised 55430
602.30—602.38 (Subpart C) Revised 55430
602.40—602.45 (Subpart D) Removed.....55435
602.50 (Subpart E) Redesignated as Subpart D 55435
655.4 (b) amended.....35072
655.10 Revised 35072

CHANGES JULY 1, 2009 THROUGH OCTOBER 30, 2009

656.1 Introductory text amended 35072
656.2 Amended 35072
656.3 (g) and (h) amended; (i) and (j) added 35072
656.5 (b)(3), (4) and (5) redesignated as (b)(4), (5) and (6); new (b)(3) added; new (b)(4) and (6) revised 35072
656.21 (c)(1) and (2) amended; (c)(3) and (4) added 35073
656.22 (c)(1) and (2) amended; (c)(3) and (4) added 35073
657.1 (a) amended 35073
657.2 (a) introductory text amended 35073
657.3 (c) and (d) amended; (e) and (f) added 35073
657.21 (c)(1), (2), (d)(2), (e)(1), (f)(4) and (h)(1) amended; (c)(3) and (4) added 35073
657.31 (a)(4) revised; (a)(5) added 35073
658.1 Amended 35073
658.2 (b) amended 35073
658.10 (a) amended 35074
658.11 (b)(5) revised; (j) through (m) redesignated as (k) through (n); new (j) added 35074
658.30 (a) amended 35074
658.32 Introductory text amended 35074
658.35 (a) amended 35074
658.40 Revised 35074
658.41 (d)(2) revised 35074
660.1 (h) and (i) amended; (j), (k) and (l) added 35074
660.10 (k), (l) and (m) added 35074
661.20 (c) added 35074
668.8 (d)(2)(iv)(B) and (3)(v) amended; (d)(4) added; (n) revised; OMB number 55933
668.13 (c)(1) revised 55934
668.14 (b)(27), (28) and (29) added 55648
(b)(16), (30) and (31) added; (b)(25)(ii) amended; OMB number 55934
668.16 (d), (m) and authority citation revised 55648
668.18 Added 55934
668.23 (d)(4) revised 55936
668.28 Added 55937
668.11—668.28 (Subpart B) Appendix C added 55938
668.32 introductory text revised; (a)(1)(iii), (2), (b), (c)(4)(ii), (d), (e)(4)(ii), (f), (g)(4), (h), (i), (j), (k)(9) and (l) amended, (n) added 55942
668.41 (a) and (g)(1)(i) amended; (d) and (e) revised; OMB number 55942
668.42 (a)(1), (c) introductory text, (5) and (6) amended; (a)(4) added; (c)(7) removed 55649
668.43 (a) introductory text, (5)(ii), (iii), (8), (9) and (b) amended; (a)(5)(iv), (10) and (11) added; (a)(7) revised 55943
668.45 Revised 55944
668.46 (a) amended; (b)(13), (14), (e)(3), (g) and (h) added; (c)(3) and (e) heading revised 55945
668.49 Added 55946
668.41—668.49 (Subpart D) Appendix A amended 55947
668.161 Heading and (a)(4) revised 55947
668.181—668.198 (Subpart M) Heading revised 55649
668.181 Revised 55649
668.183 (c)(1)(ii) and (iii) amended; (c)(1)(iv) added 55649
668.184 (a)(1) amended 55649, 55947
668.185 (a)(3) revised 55649
668.186 Revised 55649
668.187 Revised 55650
668.188 (a) introductory text revised 55650
668.190 Revised 55650
668.191 Revised 55651
668.192 (b)(6)(ii) amended; (c) revised 55651
668.193 (c)(10)(ii) amended; (f)(2) revised 55651
668.196 (c) revised 55651
668.198 Removed 55651
668.181—668.198 (Subpart M) Appendices A and B removed 55651
668.200—668.217 (Subpart N) Added 55651
668.230—668.233 (Subpart O) Added 55947
673.5 (c)(1)(v) and (ix) revised; (c)(1)(vi), (2)(iii), (iv) and (3) amended; (c)(2)(v) and (vi) added 55986
674 Authority citation revised 55660

CHANGES JULY 1, 2009 THROUGH OCTOBER 30, 2009

TITLE 34 Chapter VI—Con.

674.9 (g) revised;(h) introductory text, (1), (2)(ii) and (i) amended 55986
674.12 (a)(1), (2), (b)(1), (2) and (3) amended 55660
674.33 (d)(2) and (3) amended; authority citation revised....55660
674.39 (a)(2) and (b)(2) amended; authority citation revised....55661
674.42 (b) revised 55661
674.51 (e) through (s) redesignated as (f), (h), (l), (m), (n), (p) through (u), (w), (y), (z) and (aa); new (e), (g), (i), (j), (k), (o), (v), (x) and (bb) added; (d), new (n), new (aa) and authority citation revised; new (f) and (t) amended....55661
674.53 (a)(1)(iii) and (b)(3) added; (a)(2)(i), (ii), (3), (4)(i), (ii), (6) and (e) revised; (a)(4)(iii) removed; (d)(1) amended....55662
674.56 (d) redesignated as (h); (c)(1) and new (h) revised; new (f) through (g) added 55662
674.57 Revised 55663
674.58 (a)(3), (4) and (c)(2) redesignated as (a)(4), (5) and (c)(4); new (a)(3), (c)(2) and (3) added; heading, new (a)(4), (5) and (c)(4) revised 55663
674.59 (a)(1) amended; (b)(1) and authority citation revised; (c) added; (b)(3) redesignated as (d)....55664
674.61 Amended 55664
(b) revised; (c) and (d) redesignated as (d) and (e); new (c) added 55987
675 Authority citation revised....55948
675.2 (b) amended 55948
675.16 Revised 55948
675.18 (g)(4) and (i) added; authority citation revised 55949
675.26 (d)(2)(iii) and (iv) amended; (d)(2)(v) added 55950
675.41 (a), (b) heading and introductory text revised; (b)(2), (5) and (6) amended....55950
675.43 Amended 55950
675.44 (b) amended 55950
675.45 (a)(1), (4) introductory text, (i) and (5) amended 55950
682 Authority citation revised....55664
682.200 (b) amended 55988
682.201 (a)(4)(i), (5), (6) introductory text, (7) introductory text, (ii)(B), (d)(1)(i)(A)(3) and (e)(4) amended; (a)(6)(iii) and (e)(5) revised 55990
682.202 (a) introductory text and (b)(2)(i) amended; (a)(8) added 55991
682.204 (d)(1)(i),(ii), (iii), (2)(i), (ii), (3)(i), (ii), (6)(i) amended; (e)(1) and (2) redesignated as (e)(2) and (3); (d)(9) and new (e)(1) added; (c)(1), (d) introductory text and new (e)(2) revised....55991
682.205 (a)(2)(vi), (ix), (x), (xvi), (xviii), (xx), (b), (c) heading, (1), (2)(ii), (iii), (vi), (viii), (ix) and (d) amended; (a)(2)(xxi) through (xxiv), (c)(2)(x) through (xiv), (3), (4), (5), (i) and (j) added 55992
682.206 (f) revised 55993
682.208 (e)(1) introductory text, (iii) and (iv) amended; (e)(1)(v), (vi) and (vii) added 55993
682.209 (a)(2)(v) amended....55994
682.210 (a)(1)(i), (4), (c)(1)(ii), (iii) and (3) amended; (a)(3), (c)(2) and (v) revised; (c)(1)(iv) added 55994
682.211 (e) revised; (f)(11) through (14) amended; (f)(15) added....55994
682.212 (h) revised 55664
682.215 (a)(4) revised; (b)(1)(ii) and (iii) redesignated as (b)(1)(iii) and (iv); new (b)(1)(ii) added; (b)(1), (i), new (iii) and (iv) and (2) amended 55995
682.216 (a), (c)(9) and (11) revised; (b), (c)(1) introductory text, (ii), (iii), (2), (3)(i)(A), (B), (ii)(A), (B), (4)(i), (ii)(A) and (B) amended; (c)(3)(iii) and (4)(iii) added 55995
682.302 (h) added....55996
682.305 (c)(1) revised; (c)(2)(v) and (vi) amended; (c)(2)(vii) redesignated as (c)(3); new (c)(2)(vii) added 55996
682.401 (e)(1)(i), (e)(1)(i)(D), (iii)(C), (D), (v), (2)(i), (ii), (iii) and (3)(iii) amended; (e)(1)(i)(F) and (2)(vi) revised;

CHANGES JULY 1, 2009 THROUGH OCTOBER 30, 2009

(e)(1)(iii)(E), (F), (G) and (g) added; (e)(3)(v) removed 55996
682.402 (c) revised; (h)(1)(i) amended; (h)(1)(v) added.....55997
682.405 (a)(3) and (b)(1)(iii) amended; (b)(3) revised; (c) added 56000
682.410 (b)(6)(ii) through (vi) redesignated as (b)(6)(v), (vi), (vii), (ii) and (iii); (b)(5), (i) introductory text, (ii) introductory text, (iv)(A), (vi)(F), (G), (K), (L), new (6)(iii) and (vi) amended; (b)(5)(vi)(M), new (6)(iv) added.....56000
682.601 (a)(7)(iii) added 56000
682.604 (c)(5), (8), (f) and (g) revised 55664
685.102 (b) amended 56000
685.200 (a)(1)(iv)(A)(*3*) added; (a)(1)(iv)(B) removed; (a)(1)(iv)(C) redesignated as new (a)(1)(iv)(B); (a)(1)(iv) introductory text, (A) introductory text, (*1*), (*2*) and new (B) amended 56001
685.202 (a)(4) added; (b)(2) amended.....56001
685.203 (b) revised; (c)(2)(i)(B) removed; (c)(2)(i)(C) and (D) redesignated as new (c)(2)(i)(B) and (C); (a)(1)(iii), (c)(1)(i), (2)(i)(A), new (2)(i)(B) and (C), (ii)(A), (B), (iii)(A), (B), (vi)(A), (e)(1) and (2) amended; (c)(3) and (k) added 56002
685.204 (g) and (h) redesignated as (h) and (i); (b)(1)(iii)(A)(*2*), (*3*), new (i)(3) and (4) amended; (b)(1)(iii)(A)(*4*) and new (g) added; (b)(1)(iii)(B) revised 56002
685.205 (b)(8) and (9) amended; (b)(10) added 56003
685.211 (f)(1) amended; (f)(4) added 56003
685.213 Revised.....56003
685.217 (a), (c)(1) introductory text, (9) and (11) revised; (b), (c)(1)(ii), (iii), (2), (3)(i)(A), (B), (ii)(A), (B), (4)(i), (ii)(A), (B) and (d)(2) amended; (c)(3)(iii) and (4)(iii) added.....56004
685.219 (b) amended.....56005
685.220 (d)(1)(i)(B)(*3*), (*4*), (*5*) and (ii)(D) amended 56005
685.221 (a)(4) revised; (b)(2)(ii) and (iii) redesignated as (b)(2)(iii) and (iv); new (b)(2)(ii) added; (b)(1), (2)(i), new (iii) and new (iv) amended.....56006
685.301 (b)(6)(i) revised; (b)(6)(ii) and (iii) amended 55666
685.303 (b)(4)(i)(A) revised; (b)(4)(ii) and (iii) amended.....55666
685.304 Revised.....55666
686.12 (c)(1) amended.....55950
686.41 (a)(2) introductory text amended; (a)(2)(ii), (b) and (c) revised; OMB number 55950
686.42 (c) added; OMB number.....55950
690.6 Heading revised; (e) added 55951
690.63 H added; OMB number 55951
690.64 Revised 55951
690.67 Revised 55951
692 Authority citation revised.....55952
692.10 (a)(1), (2), (b) and authority citation amended.....55952
692.21 (c) and (j) amended; (k) redesignated as (l); new (k) added; OMB number 55952
692.70 Revised 55952
692.90—692.130 (Subpart C) Added 55952

Proposed Rules:

600—699 (Ch. VI).....46399
600 .....39498, 42380
601.....37432
602.....39498
668 .....37432, 42380
674 .....36556, 37432
675.....42380
682 .....36556, 37432
685 .....36556, 37432
686.....42380
690.....42380
692.....42380

TITLE 35—PANAMA CANAL [RESERVED]

There is no regulatory text to this title.

CHANGES JULY 1, 2009 THROUGH OCTOBER 30, 2009

TITLE 36—PARKS, FORESTS, AND PUBLIC PROPERTY

Chapter I—National Park Service, Department of the Interior (Parts 1—199)

7 Authority citation revised.....51239
7.94 Added; interim.....51239

Chapter II—Forest Service, Department of Agriculture (Parts 200—299)

223.49 Revised 40743
223.50 (b) introductory text and (f) revised; (b)(3) added 40744
242.3 (b)(5) correctly revised 34696

Chapter X—Presidio Trust (Parts 1000—1099)

1012 Added 42030

Chapter XII—National Archives and Records Administration (Parts 1200—1299)

1220—1249 (Subchapter B) Revised 51014
1220 Revised.....51014
1222 Revised.....51014
1223 Added 51014
1224 Added 51014
1225 Added 51014
1226 Added 51014
1227 Added 51014
1228 Revised.....51014
1229 Added 51014
1230 Revised.....51014
1231 Added 51014
1232 Revised.....51014
1233 Added 51014
1234 Revised.....51014
1235 Added .....Added
1236 Revised.....Added
1237 Added .....Added
1238 Revised.....Added
1239 Added .....Added
1253.7 (c) and (g) revised 47440

Proposed Rules:

7.....33384, 36640, 51099
242.....36131, 52712
1254.....48892
1280.....38153

TITLE 37—PATENTS, TRADEMARKS, AND COPYRIGHTS

Chapter I—United States Patent and Trademark Office, Department of Commerce (Parts 1—199)

1.17 (f) revised.....52688
1.26 (a) and (b) revised 52688
1.52 (d)(2) revised 52688
1.53 (b) and (c)(4) revised 52688
1.75 (b) and (c) revised 52688
1.76 (b)(5) revised 52689
1.78 Revised 52689
1.104 (a)(1) and (b) revised.....52690
1.105 (a)(1)(ix) removed 52690
1.110 Revised.....52690
1.114 (a) and (d) revised; (f), (g) and (h) removed.....52691
1.117 Removed.....52691
1.136 (a)(1) revised.....52691
1.142 (a) revised; (c) removed 52691
1.145 Revised.....52691
1.265 Removed.....52691
1.485 Revised.....31373
1.495 (g) revised.....52691
1.704 (c)(11) removed; (c)(12) redesignated as new (c)(11) 52691
2.17 Revised 54906
2.18 Revised 54906
2.19 Revised 54907
2.22 (a)(11) revised.....54907
2.24 Revised 54907
2.33 (a) revised; (d) removed 54908
2.62 (b) revised 54908
2.64 (b) revised 54908
2.68 Revised 54908
2.74 (b) revised 54908
2.76 (b)(1) introductory text revised 54908
2.87 (f) revised.....54908
2.88 (b)(1) introductory text revised 54908
2.89 (a)(3) and (b)(3) revised 54908
2.101 (b) introductory text revised 54909
2.102 (a) introductory text revised 54909
2.111 (b) revised.....54909
2.119 (d) revised.....54909
2.146 (c) revised.....54909
2.153 Revised.....54909
2.161 (b) revised.....54910
2.163 (b) revised.....54910
2.167 (a) revised.....54910

CHANGES JULY 1, 2009 THROUGH OCTOBER 30, 2009

2.171 (b)(1) revised....54910
2.172 Revised....54910
2.184 (b)(2) revised....54910
2.193 Revised....54910
11.18 (a) revised....54912

Chapter II—Copyright Office, Library of Congress (Parts 200—299)

201.3 (c), (d) and (e) revised....32807
201.6 (c) revised....32809
201.15 Added; eff. through 7–1–11....39902
201.40 (b) introductory text amended; interim....55139

Chapter III—Copyright Royalty Judges (Parts 300—399)

351 Authority citation revised....38533
351.15 Added; interim....38533
370 Revised....52423

Proposed Rules:

201....33930
202....33930, 34286, 48191

TITLE 38—PENSIONS, BONUSES, AND VETERANS' RELIEF

Chapter I—Department of Veterans Affairs (Parts 0—99)

3.309 (c)(1) and (2)(ii) amended; authority citation revised....44289
3.700 (a)(2)(iii) correctly authority citation revised....36610
17.32 (d)(1)(iv) and (v) amended; (d)(1)(vi) and (g)(4) removed....34503
17.36 (c)(2) correctly amended....48012
17.96 (a) through (h) removed; (i) introductory text, (1), (i), (ii) and (2) redesignated as introductory text, (a)(1), (2) and (b); new introductory text amended....44291
17.273 (e) revised; eff. 7–31–09....31374
21.1—21.430 (Subpart) Heading and authority citation revised....31855
21.32 Revised....31855
21.33 Added....31856
21.8015 Added....31857
36.4412 Added....48659

Proposed Rules:

1....39589
3....36640, 42617, 48689
4....39591
17....32819, 36640
21....36640
36....51103
59....33192
200....43649

TITLE 39—POSTAL SERVICE

Chapter I—United States Postal Service (Parts 1—999)

20 Authority citation revised....45761, 52145, 54485
20 IMM amended; incorporation by reference....45761, 52145, 54485, 55139
111 Authority citation revised....45764
111 DMM amended; incorporation by reference....34251, 36117, 45326, 45764, 52147, 55141

Chapter III—Postal Rate Commission (Parts 3000—3099)

3010 Heading revised....49327
3010.21 Revised....49327
3010.22 Revised....49327
3020.1—3020.14 (Subpart A) Appendix A revised....31378, 36942, 37554, 37937, 38100, 38534, 38922, 40709, 40715, 41049, 41054, 41338, 41635, 41793, 44759, 45329, 46018, 49824, 50710, 51080, 51468
3030.11 Revised....54755

Proposed Rules:

111....38383
3001....33388, 51815
3004....33388
3005....51815
3010....36132
3050....31386, 35837, 39909, 52942, 55504
3055....49190
3060....46044

CHANGES JULY 1, 2009 THROUGH OCTOBER 30, 2009

TITLE 40—PROTECTION OF ENVIRONMENT

Chapter I—Environmental Protection Agency (Parts 1—1099)

9.1 Table amended (OMB numbers) 47886, 55683
35.133 (a) correctly revised 46020
49.201 (b) and (c) revised 49329
50 Policy statement 40074
51 Policy statement 40074
51.165 (a)(1)(v)(G), (vi)(C)(*3*), (ix), (xxviii)(B)(*2*), (*4*), (xxxv)(A)(*1*), (B)(*1*), (C), (D), (2)(ii)(B), (6)(iii), (iv) and (f)(4)(i)(D) stayed; (a)(4) added; eff. through 12–30–09 50116
51.166 (a)(7)(iv)(*b*), (b)(2)(v), (3)(iii)(*c*), (*d*), (20), (40)(ii)(*b*), (*d*), (47)(i)(*a*), (ii)(*a*), (iii), (iv), (r)(6)(iii), (iv) and (w)(4)(i)(*d*) stayed; (i)(1)(ii) added; eff. through 12–30–09 50116
51 Appendix S stayed in part and amended in part; eff. through 12–30–09 50117
52 State implementation plan determinations; interim 41340, 48662
52.21 (i)(1)(xi) stayed to 6–22–10 48156
(a)(2)(iv)(*b*), (b)(2)(v), (3)(iii)(*b*), (*c*), (b)(20), (41)(ii)(*b*), (*d*), (48)(i)(*a*), (ii)(*a*), (iii), (iv), (r)(6)(iii), (iv) and (aa)(4)(1)(*d*); (i)(1)(vii) added; eff. through 12–30–09 50117
52.35 (d)(1) and (2) amended 48862
52.36 (c) amended 48863
52.50 (d) table amended 37948
(c) table correctly amended 48386
52.60 (a) revised 55143
52.120 (c)(38)(i)(A) revised; (c)(38)(i)(A)(*1*) and (50)(ii)(A)(*1*) added 51798
(c)(142) added 52696
52.220 (c)(354)(i)(E) added 37949
(c)(244)(i)(C)(*2*), (335)(i)(E) and (350)(i)(A)(*2*) added 40753
(c)(363) added 44294
(c)(361)(i)(B) added 44296
(c)(354)(i)(F) added 52429
(c)(354)(i)(E)(*3*), (*4*), (363)(i)(A)(*2*) and (364) added 52895
(c)(354)(i)(E)(*5*) added 53889
(c)(354)(i)(E)(*6*), (*7*), (*8*) and (G) added 56121
52.321 Introductory text revised 47891
52.420 (c) table amended 51794
52.530 (c) revised 55143
52.581 (a) revised 55143
52.620 (b) and (c) revised 36119
52.770 (c)(189) added 51241
52.785 (c) added 52893
52.797 (e) added 48662
52.820 (b) through (e) revised 37557
52.920 (c) Table 1 amended 54757
52.931 (d) added 55143
52.970 (e) table amended 45563
52.1070 (c) table amended 56119
52.1084 Removed 56120
52.1085 Removed 56120
52.1170 (c) table amended 41640
52.1280 (a) revised 55143
52.1320 (b) through (e) revised 51784
52.1420 (b) through (e) revised 37940
52.1470 (c)(2)(i), (14)(vii)(A), (16)(viii)(D) and (ix)(A) added 51798
52.1520 Rdesignated as 52.1535; new 52.1520 added 50120
52.1535 Redesignated from 52.1520; heading and (a) revised 50120
52.1620 (c) table amended 46913
52.1778 (c) revised 55143
52.1870 (c)(146) added 37172
(c)(147) added 40747
(c)(140) revised 48863
(c)(144) added 52693
52.1885 (ff)(8) and (hh) added 47411
(ff)(9), (hh)(2), (ii) and (jj) added 47421
52.1891 Removed 48863
52.1892 Removed 48863
52.2020 (c)(2) table amended 33331
(e)(1) table amended 40085, 40749
52.2059 (d) added 48864
52.2120 (e) table amended 37171
(c) table amended 53173
52.2131 (c) revised 55143
52.2233 (c)(1) revised 55144
52.2270 (c) table and (e) table amended 33151
(c) table amended 34508, 38106
52.2420 (b) through (e) revised 33333

CHANGES JULY 1, 2009 THROUGH OCTOBER 30, 2009

(c) table amended 45768, 54488
52.2520 (c) table amended 38538
52.2540 Removed.....38544
52.2541 Removed.....38544
55.14 (d)(5) and (e)(5) added; (e) introductory text revised.....40500
(e)(3)(ii)(F) revised 42177
55 Appendix A amended 40500, 42177
60.4 (b)(B), (K), (L), (S), (Z), (II), (PP) and (RR) revised.....55144
60.17 (a)(90) and (h)(4) revised 51402
(a)(13) and (h)(4) revised; (a)(14) removed; (a)(15) through (93) redesignated as new (a)(14) through (92) 51977
60.32e (a) revised; (j) added 51402
60.33e Revised 51403
60.36e (a) introductory text and (b) revised; (c) and (d) added 51403
60.37e (b)(2) through (5), (c) and (d) redesignated as (c)(1) through (4), (d) and (e); new (b)(2), (c) introductory text and (f) added; (a), (b) introductory text, (1), new (c)(2), (3), (4), new (d) and new (e) introductory text and (3) revised 51403
60.38e (a), (b) introductory text and (1) revised 51404
60.39e (a), (c) introductory text, (1), (d)(3) and (f) revised.....51404
60.30e—60.39e (Subpart Ce) Table 1 redesignated as Table 1A and revised 51405
60.30e—60.39e (Subpart Ce) Table 1B added 51406
60.30e—60.39e (Subpart Ce) Table 2 redesignated as Table 2A and revised; Table 2B added 51407
60.50c (a) and (i)(2) revised; (i)(3), (4), (5), (m) and (n) added.....51408
60.51c Amended.....51408
60.52c (a), (b) and (c) revised.....51409
60.55c Revised 51409
60.56c (b)(7) through (12), (c)(4), (h), (i) and (j) redesignated as (b)(9) through (14), (c)(5), (i), (j) and (k); new (b)(7), (8), (c)(4), (6), (7), (e)(6) through (10), (f)(7) through (10), (g)(6) through (10) and (h) added; (a), (b) introductory text, (4), (6), new (9), (10), (11) introductory text, (12), (13), (14), (c)(2), (3), new (5), (d) introductory text, (e) introductory text, (5), (f) introductory text, (6), (g) introductory text, (5), new (i) and (j) revised.....51409
60.57c (b), (c) and (d) redesignated as (c), (d) and (e); new (b), (f), (g) and (h) added; (a), new (d) and new (e) revised 51412
60.58c (b)(2)(viii) through (xv) redesignated as (b)(2)(ix) through (xvi); new (b)(2)(viii), (xvii), (xviii), (xix), (c)(4), (d)(9), (10), (11) and (g) added; (a)(2)(iv), new (b)(2)(xvi), (6), (11), (c) introductory text, (1), (2), (d) introductory text, (1), (2) and (3) revised.....51413
60.50c—60.58c (Subpart Ec) Table 1 redesignated as Table 1A and revised 51414
60.50c—60.58c (Subpart Ec) Table 1B added 51415
60.250—60.258 (Subpart Y) Revised 51977
61.04 (b)(B), (K), (L), (S), (Z), (II), (PP) and (RR) revised.....55144
62.12150 Existing text designated as (a); (b) added 38348
62.12152 Existing text designated as (a); (b) added 38348
62.12155 Existing text designated as (a); (b) added 38346
62.12157 Existing text designated as (a); (b) added 38346
63.14 (n) added.....55683
63.640 (a) introductory text, (b)(2), (c) introductory text, (6), (7), (e) introductory text, (2)(iii), (f) introductory text, (5), (h) introductory text, (1), (2), (4), (k)(1), (2)(i), (ii), (iii), (l) introductory text, (2)(i) and (p) revised; (c)(8) and (h)(6) added; (k)(2)(vi), (l)(2)(ii), (3) introductory text, (i), (ii), (vi) and (vii) amended 55683
63.641 Amended 55685
63.642 (k)(1) and (l)(2) revised.....55685
63.644 (b) introductory text, (c)(1), (d) and (e) revised.....55685

CHANGES JULY 1, 2009 THROUGH OCTOBER 30, 2009

TITLE 40 Chapter I—Con.

63.645 (h)(2) revised 55685
63.646 (b)(1) revised 55685
63.650 (a) revised 55685
63.651 (a) and (c) revised 55685
63.652 (a), (e)(5) and (l)(1) revised; (f)(3) introductory text and (g)(5)(ii)(B)(*1*) amended....55686
63.653 (a)(7), (b), (c), (d) introductory text, (2)(vii) introductory text and (viii)(G) revised 55686
63.654 Redesignated as 63.655; new 63.654 added 55686
63.655 Redesignated as 63.656; new 63.655 redesignated from 63.654....55686
(b) and (c) amended; (f)(1) introductory text, (g) introductory text and (8)(ii)(C) revised; (i)(4) redesignated as (i)(5); (f)(1)(vi), (g)(9) and new (i)(4) added....55687
63.656 Redesignated from 63.655 55686
(c)(1) amended 55688
63.640—63.679 (Subpart CC) Appendix amended....55688
63.11494—63.11503 (Subpart VVVVVV) Added 56041
63.11544 (a)(1), (2) and (3) revised 46495
63.11553 Second (b)(4) redesignated as (b)(5)....46495
70.2 Amended 51438
70.4 (d)(3)(xi) revised....51438
70.5 (c)(2), (3)(iii) and (7) revised; (c)(8)(ii)(D) and (iii)(D) added 51438
70.6 (a)(1) introductory text and (9) revised 51439
71.2 Amended 51439
71.5 (c)(2), (3)(iii) and (7) revised; (c)(8)(ii)(D) and (iii)(D) added 51439
71.6 (a)(1) introductory text and (9) revised 51440
81.336 Table amended 47411, 47421
82 Policy statement....50129
86.007–23 (n) added....56373
86.078–3 (a) designation removed; amended 56373
86.403–78 Amended 56373
86.431–78 (e) added 56373
87 Authority citation revised 56373
87.2 Heading revised; amended 56374
87.64 Revised....56374
89.115 (d)(9) revised 56374
89.407 (d)(1) revised 56374
90.107 (d)(8) revised 56374
90.409 (c)(1) revised 56374
94.3 Amended 56374
94.103 (c) added 56374
94.104 (e) added 56374
94.203 (d)(10) revised....56374
98 Added 56374
141.21—141.29 (Subpart C) Appendix A amended....38353
141.800—141.810 (Subpart X) Added 53618
174.502 Correctly revised....39543
180.3 (d)(7) removed; (d)(8) through (13) redesignated as new (d)(7) through (12)....46696
180.110 (a) table amended....46371
180.111 (a)(1) table amended....46371
(a)(2) through (5) redesignated as (a)(4) through (7); new (a)(2) and (3) added; (a)(1) table and new (6) revised 47455
180.121 (a) table and (e) table amended 46372
180.132 (a) revised....48391
180.136 Removed....47456
180.142 (a) table amended....48411
180.149 (a)(2) table amended 46372
Removed....47456
180.151 (a)(1) table and (2) revised 46696
180.154 Heading and (a) table revised 46697
180.155 (a) and (b) redesignated as (a)(1) and (2); new (a) heading, (b), (c) and (d) added 40517
Revised....46697
180.176 (a) table amended....46372
180.183 (a) and (c) revised....46697
180.205 (a) table amended....46372
180.222 (a) table amended....46372
(a) table and (d) revised....47456
180.225 (a)(1) table amended 46372
180.235 (a)(2) revised....46373
180.242 (a)(1) table revised....46697
180.253 (a) table amended....46373
180.254 (a) table amended....46373
180.258 (a) table revised....47456
180.261 (a) table amended....46373
(a) table revised....46698
180.262 (a) table amended....46373
180.263 Revised....46698
180.275 (c) table amended....46373
180.284 (a) table amended....46373

CHANGES JULY 1, 2009 THROUGH OCTOBER 30, 2009

180.287 (a) table amended 47456
180.288 (a) table amended 46374
180.291 Revised 47456
180.309 Removed 46698
180.319 Amended 47457
180.331 (a) table amended 46374
180.361 (a) introductory text revised; (a) table amended 46382
180.368 (a)(1) table, (2) table, (d)(1) table and (2) table revised 48411
180.377 (b) table amended 46374
180.379 (a)(1) table amended 46374
Revised 46698
180.408 (a) table and (d) table amended 46374
180.411 (a) table amended 46374, 47457
180.419 (a)(2) table revised 46374
180.431 (a) table amended 46375
180.435 (a)(1) table amended 46375
180.436 (a)(1) table amended 46375
180.440 (a) table amended 46375
180.442 (a)(1) table amended 46375
180.443 (a) table amended 46375
180.446 (a)(1) table amended 46375
180.449 (a) table amended 39551
180.450 (a) table revised 47457
180.452 (a) table amended 46375, 46699
180.454 Table amended 46375
180.457 Revised 47457
180.462 (a) table amended 46376
180.463 (b) revised 51490
180.469 (a) table amended 37623
180.470 (a) introductory text and (d) introductory text revised; (d) table amended 47450
180.472 (a) table amended 46376
180.476 (a)(1) table amended 46376
180.479 (a)(1) introductory text and (2) introductory text revised; (a)(2) table amended 48401
180.482 (a)(1) table and (2) table amended 46376
180.495 (a) table amended 46376, 48408
180.507 (a)(1) introductory text and (2) introductory text revised; (a)(1) table amended 53179
180.510 (a)(1) table amended; (b) revised 55467
180.511 (a) introductory text revised; (a) table amended 33158
(a) table amended 48412
180.515 (a) table amended 46376
180.517 (a) table amended 46377
180.518 (a)(1) table amended 32448
180.533 (a) revised; (c) added 46699
180.538 Removed 47457
180.544 (a)(1) table amended; (c) revised 45335
180.554 (a)(1) table amended 46377
180.564 (a) introductory text revised; (a) table amended 33165
180.565 (a) introductory text revised; (a) table amended 50145
180.566 (a)(1) introductory text, table, (2) introductory text and (3) introductory text amended 37617
180.572 (a) table amended 48412
180.579 (a)(1) table and (d) table amended; (b) removed; (c) revised 34257
180.582 (a)(1) table amended 51496
180.589 (a)(1) table amended 47445
180.601 (a) table amended; (c) revised 32453
180.615 (d) table amended 46377
180.626 (a)(1) table amended 46699
180.634 (a) introductory text revised and redesignated as (a)(1); new (a)(1) table amended; (a)(2) added 47894
180.635 (a) table amended 40759
180.637 (a) table amended 33169
180.647 Added 32443
180.648 Added 48396
180.649 Added 46689
180.910 Table amended 32460, 37577, 37597, 37604, 37612, 38943, 38969, 51474, 51480
Regulation at 71 FR 45421 eff. date delayed in part 39545, 52151
180.920 Table amended 32437, 37570, 37577, 37584, 37590, 38935, 38952, 38955, 38962, 40513, 41798, 51485
180.930 Table amended 37578, 37605, 37612, 38935, 38943, 38970
Regulation at 71 FR 45421 eff. date delayed in part 39545, 52151
180.940 (a) table amended 38944, 40509
180.960 Table amended 32456, 38944
180.1020 Revised 47457
180.1021 (b) revised 47457
180.1281 Revised 37621
180.1284 Revised 47457
180.1290 Added 38974
180.1291 Added 55463
180.1292 Added 55458
239 State municipal solid waste landfill permit programs 45769

CHANGES JULY 1, 2009 THROUGH OCTOBER 30, 2009

TITLE 40 Chapter I—Con.

258 State municipal solid waste landfill permit programs.....45769
261.4 (b)(18) removed.....38109
261 Appendix IX amended.....38112
271 State hazardous waste management program authorizations.....31380, 40518
300 Appendix B amended.....32088, 35131, 36948, 40089, 41345, 45336, 48420
721.10057 Added.....32465
721.10155 Removed.....42178
721.10156 Removed.....42178
721.10157 Added.....47886
721.10158 Added.....47886
721.10159 Added.....47887
721.10160 Added.....47887
721.10161 Added.....47887
721.10162 Added.....47887
721.10163 Added.....47887
721.10164 Added.....47888
721.10165 Added.....47888
721.10166 Added.....47888
721.10167 Added.....47888
721.10168 Added.....47888
745.225 (c)(14) introductory text, (i), (ii)(D)(*6*) and (iii) revised.....34262
1033.205 (d)(8) revised.....56508
1033.235 (i) added.....56508
1033.501 (a) introductory text revised.....56508
1033.905 Amended.....56508
1039.205 (r) revised.....56508
1039.235 (g) added.....56509
1039.501 (a) revised.....56509
1039.805 Amended.....56509
1042.205 (r) revised.....56509
1042.235 (g) added.....56509
1042.501 (a) revised.....56509
1042.905 Amended.....56509
1045.205 (q) revised.....56509
1045.235 (g) added.....56510
1045.501 (b) revised.....56510
1048.205 (s) revised.....56510
1048.235 (g) added.....56510
1048.501 (a) revised.....56510
1048.805 Amended.....56510
1051.205 (p) revised.....56510
1051.235 (i) added.....56510
1051.501 (a) and (b) revised.....56511
1051.805 Amended.....56511
1054.205 (p) revised.....56511
1054.235 (g) added.....56511
1054.501 (b)(1) revised.....56511
1065.5 (a)(3) revised.....56511
1065.270 Undesignated center heading revised.....56512
1065.275 Added.....56512
1065.303 Revised.....56512
1065.307 (c)(6) revised.....56513
1065.365 (d), (e) and (f) revised.....56513
1065.370 Undesignated center heading revised.....56515
1065.375 Added.....56515
1065.550 (b) introductory text and (1) revised; (b)(4) added.....56515
1065.601 (a)(1) revised.....56516
1065.660 (a), (b) introductory text, (1), (2) and (3) introductory text revised; (c) added.....56516
1065.750 (a)(1)(ii) revised; (a)(3)(xi) added.....56518
1065.1001 Amended.....56518
1065.1005 (b), (f)(2) and (g) revised.....56518

Proposed Rules:

9.....55505
49.....44313, 49356, 50154
50.....34290, 34404
51.....31903, 48690, 55292
52....31904, 33196, 33200, 33395, 33397, 33399, 33933, 33948, 33950, 34525, 34704, 35838, 36427, 36977, 36980, 37185, 37977, 38154, 38158, 38161, 39007, 39592, 40122, 40123, 40804, 40805, 41104, 41357, 41648, 41818, 41826, 41829, 42038, 42813, 43085, 43653, 44334, 44335, 45387, 45578, 45795, 46044, 46965, 47154, 47910, 48450, 48467, 48478, 48480, 48495, 48498, 48690, 48695, 48702, 48703, 48894, 49833, 49834, 50930, 50936, 51246, 51249, 51535, 51823, 51824, 52441, 52716, 52717, 52942, 53193, 53198, 54534, 55292
55.....50939
58.....34404, 34525
60.....31903, 42819, 46401, 52723
61.....31903, 52723
62.....38384, 38385
63.....31903, 32822, 36980, 39013, 52723, 55505
70.....55292
71.....55292
80.....32091, 32479, 41359, 42619, 44442
81.....31904, 43654, 45387, 53198
82.....47774, 53445
85.....32479, 44442
86.....32479, 44442, 49454, 51252
94.....32479, 44442

CHANGES JULY 1, 2009 THROUGH OCTOBER 30, 2009

96 39592
97 52717
146....44802
180....47507
211 ....39150, 42223
239....45796
258....45796
260....31905
261....31905, 32838, 32846
261 ....48690, 55163
262....48690
264....48690
265....48690
270....48690
271....31386, 40539, 52161
300....32092, 35153, 36994, 40123, 41361, 48504, 48511
372....42625
449....44676
600 ....49454, 51252
721....46707
745....55506
1027....32479, 44442
1033....32479, 44442
1039....32479, 44442
1042....32479, 44442
1043....32479, 44442
1045....32479, 44442
1048....32479, 44442
1051....32479, 44442
1054....32479, 44442
1060....32479, 44442
1065....32479, 44442
1068....32479, 44442
1200 36430

TITLE 41—PUBLIC CONTRACTS AND PROPERTY MANAGEMENT

Chapter 102—Federal Management Regulation (Parts 102-1—102-299)

102–36.135 Revised 41060

Chapter 300—General (Parts 300–1—300–99)

300–70 Authority citation revised 55146
300–70.100—300–70.104 (Subpart B) Heading amended 55146
300–70.100 Heading amended....55146
300–70.101 Revised 55146
300–70.102 Revised 55146
300–70.103 Removed; new 300–70.103 redesignated from 300–70.104 and revised....55146
300–70.104 Redesignated as 300–70.103....55146

Chapter 301—Temporary Duty (TDY) Travel Allowances (Parts 301-1—301-99)

301–1-301–99 (Ch. 301) Appendix C amended 35808
301–2.5 (a) revised....55147
301–10.105 (b) revised 55147
301–10.121 Revised 55147
301–10.123 Revised 55147
301–10.124 Revised 55148
301–10.125 Added....55148
301–10.160 (c) revised; (d) removed; note added....55148
301–10.161 Revised 55148
301–10.162 Revised 55148
301–10.164 Revised 55149
301–10.182 (a) and (b) revised 55149
301–10.183 Introductory text, (b) and (c) revised; (d) added....55149
301–11.18 (a) table revised....54912
301–13.3 (f) revised....55149
301–50.8 (a)(2) revised 55149
301–70 Authority citation revised 55149
301–70.102 (b)(1) revised; (g) and (h)(3) amended; (i) and (j) added 55149
301–71.105 (a) revised 55150
Chapter 301 Appendix C amended 55150

Chapter 304—Payment of Travel Expenses from a Non-Federal Source (Parts 304-1—304-99)

304–3.9 Revised....55151
304–3.10 Removed 55151
304–5.5 Revised....55151
304–5.6 Removed; new 304–5.6 redesignated from 304–5.7....55151
304–5.7 Redesignated as 304–5.7....55151

Proposed Rules:

300–70 53979
302–1....53979

CHANGES OCTOBER 1, 2009 THROUGH OCTOBER 30, 2009

TITLE 42—PUBLIC HEALTH

Chapter IV—Centers for Medicare & Medicaid Services, Department of Health and Human Services (Parts 400—499)

412 Technical correction 50712, 51496
413 Technical correction 51496
415 Technical correction 51496
485 Technical correction 51496
489 Technical correction 51496

Proposed Rules:

84 56141
417.....54634
422.....54634
423.....54634
440.....56151
447.....56151
457.....56151
480.....54634

TITLE 43—PUBLIC LANDS: INTERIOR

No amendments to 43 CFR have been published in the FEDERAL REGISTER since September 28, 2009.

TITLE 44—EMERGENCY MANAGEMENT AND ASSISTANCE

Chapter I—Federal Emergency Management Agency, Department of Homeland Security (Parts 0—399)

62.20 (e)(1) amended 56123
64.6 Tables amended ...51083, 53180, 55152, 55789
65.4 Flood elevation determinations; interim 55154, 55156

Proposed Rules:

67 55168

TITLE 45—PUBLIC WELFARE

Subtitle A—Department of Health and Human Services (Parts 1—199)

144 Authority citation revised.....51688
144.101 (a) revised; interim 51688
144.103 Amended; interim 51688
146 Authority citation revised.....51688
146.101 (a) amended; (b)(1)(vii) added; interim 51688
146.121 (a)(1)(vii), (c)(2)(i) and (iii) *Example 1.(ii)* revised; interim 51688
146.122 Added; interim 51688
146.145 (b) revised; interim.....51692
146.180 (a)(1)(iii) and (h) revised; (i) and (k) amended; interim 51693
148.101 Amended; interim 51693
148.102 (a)(2) amended; (b) revised; interim 51693
148.120 (c)(5)(ii), (d)(2), (e)(2), (f)(1) and (g)(4) amended; interim 51693
148.180 Added; interim 51693
148.210—148.220 (Subpart D) Heading revised; interim.....51696
148.220 (b)(4) amended; interim 51696
160 Authority citation revised.....56130
160.101 Revised; interim.....56130
160.401 Added; interim 56130
160.404 (b) revised; interim.....56130
160.410 Revised; interim.....56131
160.412 Revised; interim.....56131
160.420 (a)(4) revised; interim.....56131

Proposed Rules:

160.....51698
164.....51698

TITLE 46—SHIPPING

Chapter I—Coast Guard, Department of Homeland Security (Parts 1—199)

162 Regulation at 74 FR 3382 confirmed.....52418
162.050–1 Regulation at 74 FR 3382 confirmed 52418
162.050–3 Regulation at 74 FR 3382 confirmed 52418
162.050–4 Regulation at 74 FR 3383 confirmed 52418
162.050–5 Regulation at 74 FR 3383 confirmed 52418
162.050–7 Regulation at 74 FR 3383 confirmed 52418
162.050–9 Regulation at 74 FR 3383 confirmed 52418

CHANGES OCTOBER 1, 2009 THROUGH OCTOBER 30, 2009

TITLE 46 Chapter I—Con.

162.050–11 Regulation at 74 FR 3383 confirmed 52418
162.050–14 Regulation at 74 FR 3383 confirmed 52418
162.050–15 Regulation at 74 FR 3383 and 6358 confirmed 52418
162.050–17 Regulation at 74 FR 3384 confirmed 52418
162.050–19 Regulation at 74 FR 3385 confirmed 52418
162.050–20 Regulation at 74 FR 3385 confirmed 52418
162.050–21 Regulation at 74 FR 3388 confirmed 52418
162.050–23 Regulation at 74 FR 3388 confirmed 52418
162.050–25 Regulation at 74 FR 3389 confirmed 52418
162.050–27 Regulation at 74 FR 3389 confirmed 52418
162.050–29 Regulation at 74 FR 3391 confirmed 52418
162.050–31 Regulation at 74 FR 3391 confirmed 52418
162.050–33 Regulation at 74 FR 3391 confirmed 52418
162.050–35 Regulation at 74 FR 3391 confirmed 52418
162.050–37 Regulation at 74 FR 3392 confirmed 52418
162.050–39 Regulation at 74 FR 3393 confirmed 52418

Chapter IV—Federal Maritime Commission (Parts 500—599)

501 Authority citation revised 50714
501.2 (a) revised 50714
501.5 (d)(6) amended 50714
501.11 (a) amended 50714
501.23 Amended 50714
501.24 (e) amended 50714
(e) table corrected 54913
501.27 (a) amended 50714
501.27 (e), (i), (j), (l)(1) and (m)(1) amended 50715
502 Authority citation revised 50715
502.41 Amended 50715
502.44 (c) amended 50715
502.63 (a) amended 50716
502.67 (b) amended 50716
502.68 (b) amended 50716
502.75 (a) amended 50716
502.114 (b) amended 50716
502.254 (a) amended 50716
502.301 (a) amended 50717
502.318 (b) amended 50717
502.601 Amended 50717
502.602 (h) amended 50717
503.23 (a)(1) amended 50717
503.23 (a)(2) amended 50718
504 Authority citation revised 50718
504.1 (c) amended 50718
504.2 (a) and (b) amended 50718
504.4 (a)(9) and (15) amended 50718
504.9 Amended 50718
506.1 Amended 50719
508 Authority citation revised 50719
515 Authority citation revised 50719
515.1 (b) amended 50719
515.22 (d)(4) and (5)(i) amended 50719
515.23 (a) and (b)(1) amended 50719
515.27 (a) and (c) amended 50720
515.21—515.27 (Subpart C) Appendices A, B and C amended 50720
515.21—515.27 (Subpart C) Appendices D, E and F amended 50721
515.42 (d) amended 50721
520 Authority citation revised 50722
520.1 (a), (b)(2), (3) and (4) amended 50722
520.4 (a)(3) and (i) amended 50722
520.13 (a) amended 50722
520.14 Amended 50722
525 Authority citation revised 50723
525.1 (a) amended 50723
525.2 (a) amended 50723
530 Authority citation revised 50723
530.1 Amended 50723
530.3 (p) amended 50723
530.6 (b) and (d) amended 50723
530.7 (f) amended 50724
530.13 (a) and (b) amended 50724
530.14 (b) amended 50724
531 Authority citation revised 50724
531.1 Amended 50724
531.2 Amended 50724
531.3 (o) amended 50724
531.6 (d)(4) amended 50725
531.10 (a) amended 50725
531 Appendix A amended 50725
535 Authority citation revised 50727
535.101 Amended 50727
535.103 (f)(5) amended 50727
535.301 (d) amended 50727
535.302 (a)(1) amended 50727
535.307 (a) and (c) amended 50728
535.401 (a) amended 50728
535.405 (b) amended 50728
535.408 (b) amended 50728
535.604 (c) amended 50728
535.606 (b) amended 50728

CHANGES OCTOBER 1, 2009 THROUGH OCTOBER 30, 2009

535.607 (b) and (c) amended 50729
535.608 (a) amended 50729
535.801 (a) amended 50729
535.802 (b) amended 50729
535.901 Amended 50729
535.902 Amended 50730
535 Appendices A and B amended 50730
540 Authority citation revised.....50730
540.1 (b) amended 50730
540.4 (a) amended 50730
540.5 (d) amended 50730
540.1—540.9 (Subpart A) Forms FMC–131 and FMC–133A and Appendix A amended 50731
540.23 (a) amended 50731
540.20—540.27 (Subpart B) Forms FMC–132B and FMC–133B amended 50732
545 Authority citation revised.....50732
545.1 (a) amended 50732
545.2 Amended 50732
550 Authority citation revised.....50732
550.101 Amended 50732
550.601 (f) amended.....50733
551 Authority citation revised.....50733
551.1 Amended 50733
555 Authority citation revised.....50733
555.2 (a) amended 50733
555.5 (b) amended 50733
555.8 (a)(5) amended 50733
560 Authority citation revised.....50734
560.1 (a)(1), (2), (3) and (b)(2) amended 50734
560.5 (a) amended 50734
560.7 (b)(3)(ii) and (6) amended.....50734
565 Authority citation revised.....50735
565.1 (a) and (b) amended 50735
565.5 Amended 50735
565.7 (b)(2)(ii) amended 50735
565.8 Amended 50735

Proposed Rules:

162.....52941, 54533, 54944
401.....56153

TITLE 47—TELECOMMUNICATION

Chapter I—Federal Communications Commission (Parts 0—199)

64 Waiver 54913
73.202 (b) table amended 53181
73.622 (i) table amended 50736, 52151, 53665, 54489
73.3615 (a) introductory text revised (OMB number pending) 56134
Regulation at 74 FR 25168 confirmed.....56135
73.6026 Regulation at 74 FR 25168 confirmed 56136
74.797 Regulation at 74 FR 25168 confirmed 56136
74.1201 Regulation at 74 FR 45129 confirmed 53181
74.1231 Regulation at 74 FR 45130 confirmed 53181
74.1263 Regulation at 74 FR 45130 confirmed 53181
74.1284 Regulation at 74 FR 45130 confirmed 53181

Proposed Rules:

73 53682

TITLE 48—FEDERAL ACQUISITION REGULATIONS SYSTEM

Chapter 1—Federal Acquisition Regulation (Parts 1—99)

Chapter 1 Federal Acquisition Circular 2005–37 52846
Small entity compliance guide 52861
2.101 (b)(2) amended; interim 52848
5.102 (a)(5)(ii) amended 52860
6.302–2 (d) added.....52851
4.1104 Redesignated as 4.1105; new 4.1104 added 52849
4.1105 Redesignated from 4.1104 52849
7.103 (v) added; interim.....52849
10.000 Amended; interim 52849
10.001 (a)(2)(v) revised; interim 52849
12.503 Regulation at 74 FR 14650 confirmed 52852
13.201 (d) amended; interim 52852
15.403–1 (c)(3)(ii) and (iii) redesignated as (c)(3)(iii) and (iv); new (c)(3)(ii) added; interim 52853
15.403–3 (c)(3) added; interim 52853
15.408 (n) added; interim 52855
16.001 Added; interim.....52858
16.305 Amended; interim.....52858
16.401 (d) revised; (e), (f) and (f) added; interim.....52858
16.402–1 (b) amended; interim 52859

CHANGES OCTOBER 1, 2009 THROUGH OCTOBER 30, 2009

TITLE 48 Chapter 1—Con.

16.404 Revised; interim 52859
16.405–2 Revised; interim 52859
18.001 (c) revised 52860
18.102 Revised; interim 52859
18.203 Heading revised 52860
18.204 (a) revised 52860
26.205 Redesignated as 26.206; new 26.205 added; interim 52859
26.206 Redesignated from 26.205; interim 52859
31.203 (i) added; interim 52855
52.204–7 Introductory text amended; interim 52849
52.213–4 Clause amended 52860
52.214–26 Regulation at 74 FR 14651 confirmed 52852
52.215–2 Regulation at 74 FR 14651 confirmed 52852
52.215–22 Added; interim 52855
52.215–23 Added; interim 52855
52.226–3 Introductory text amended; interim 52849
52.226–4 Introductory text amended; interim 52849
52.226–5 Introductory text amended; interim 52849
52.244–6 Clause amended 52861

Chapter 2—Defense Acquisition Regulations System, Department of Defense (Parts 200—299)

203.1003 Added 53412
203.1004 (b)(2)(ii) amended 53412
204.7107 Revised 52895
205.301 (a)(iii)(B) revised 52895
209.403 Amended 52895
225.7002–2 (n) amended 52896
225.7016 Removed; new 225.7016 redesignated from 225.7017 53413
225.7016–1 Redesignated from 7017–1 53413
225.7016–2 Redesignated from 7017–2 53413
225.7016–3 Redesignated from 7017–3; (b) amended 53413
225.7016–4 Redesignated from 7017–4 53413
225.7017 Redesignated as 225.7016 53413
225.7017–1 Redesignated as 225.7016–1 53413
225.7017–2 Redesignated as 225.7016–2 53413
225.7017–3 Redesignated as 225.7016–3 53413
225.7017–4 Redesignated as 225.7016–4 53413
241.103 Amended 52896
244.403 (1) revised 52896
252.225–7018 Introductory text amended 53413

Chapter 5—General Services Administration (Parts 500—599)

503 Authority citation revised 51511
503.104–3 Removed 51511
503.104–9 Removed 51511
503.204 (a)(1), (2), (c) introductory text, (1), (2), (3) and (f) amended 51511
503.404 Removed 51511
503.570–1 Amended 51511
503.702 Removed 51511
503.703 Added 51512
503.705 Removed 51512
503.1004 (Subpart 503.10) Added 51512
532.111 Revised 54917
532.206 (Subpart 532.2) Removed 54917
532.705—532.705–1 (Subpart 532.7) Removed 54917
532.902 Removed 54917
532.904 Added 54917
532.905 Revised 54917
532.905–70 Removed 54918
532.905–71 Removed 54918
532.908 Revised 54918
532.7001—532.7003 (Subpart 532.70) Heading revised 54918
532.7001 Removed 54918
532.7003 Revised 54918
532.7101—532.7104 (Subpart 532.71) Removed 54918
552.203–5 Removed 51512
552.203–70 Removed 51512
552.212–4 Added 54918
552.232–1 Clause amended 54918
552.232–8 Removed 54918
552.232–25 Introductory text and clause amended 54918
552.232–70 Removed 54918
552.232–71 Removed 54918
552.232–72 Heading and introductory text revised; clause amended 54918
552.232–73 Removed 54918
552.232–74 Removed 54918
552.232–75 Removed 54918
552.232–76 Removed 54918

CHANGES OCTOBER 1, 2009 THROUGH OCTOBER 30, 2009

552.232–77 Heading revised; introductory text added; clause amended; Alternate I removed 54918
552.232–78 Removed 54919
552.232–79 Removed 54919
552.232–81 Removed 54919
552.232–82 Removed 54919
552.232–83 Removed 54919

Proposed Rules:

9 51112
12 51112
52 51112
1300—1399 (Ch. 13) 52542

TITLE 49—TRANSPORTATION

Subtitle B—Other Regulations Relating to Transportation (Parts 100—1699)

Chapter I—Pipeline and Hazardous Materials Safety Administration, Department of Transportation (Parts 100—199)

107 Authority citation revised 53185
107.301—107.339 (Subpart D) Appendix A amended 53185
107.705 (a)(1) revised 53185
171.8 Amended 53185
171.12 (a)(1) revised 53185
171.15 (a) introductory text revised 53186
171.22 (a) revised 53186
172 Technical correction 54489
172.101 Table amended 52900, 53186
172.201 (d) revised 53422
172.320 (e) revised 53188
172.604 Revised 53422
173.62 (c) table amended 53188
173.124 (a)(2)(ii)(C) and (iii)(C) revised 53188
173.133 (a)(2)(i) Note (2) revised 53188
173.168 (d)(2) revised 53188
173.304 (f)(3)(ii) revised 53188
174 Technical correction 54489
174.26 (b) revised 53423
174.59 Revised 53189
176.415 (c)(2) and (3) amended; (c)(4) revised 53189
180.209 (a)(1) introductory text revised 53189
180.407 (h)(2) revised 53189
180.605 (h) heading revised 53189

Chapter II—Federal Railroad Administration, Department of Transportation (Parts 200—299)

213.119 (c)(2) correctly amended 53889

Chapter VI—Federal Transit Administration, Department of Transportation (Parts 600—699)

665 Revised 51089

Chapter X—Surface Transportation Board, Department of Transportation (Parts 1000—1399)

1001.1 (a) introductory text revised 52902
1001.2 Revised 52903
1002.1 (a), (e), (f) introductory text, (1), (g)(8), (14)(vi) and (i) revised 52903
1002.2 (a)(3), (e)(2)(i) and (iii) revised 52903
1003.1 (c) revised 52903
1007.3 (a) revised 52903
1007.6 (c) revised 52903
1011.3 (c)(1) revised 52903
1011.6 (c)(3), (d) and (g) introductory text revised 52904
1011.7 (a), (b) introductory text, (1) and (3) revised 52904
1012.1 (c) revised 52905
1012.3 (a) revised 52905
1016.311 Revised 52905
1100.4 Revised 52905
1102.1 Revised 52905
1102.2 (e) revised 52905
1103.3 (c)(1) and (j) revised 52906
1103.4 (d) revised 52906
1104.1 (a) revised 52906
1105.12 Appendix revised 52906
1109.1 Revised 52907
1110.2 (c)(1) revised 52907
1110.3 (d) revised 52907
1110.7 Revised 52907
1110.9 Revised 52907
1113.1 (a) revised 52907
1113.2 (a) and (d) revised 52907
1113.17 (c) revised 52907
1114.24 (h) revised 52908
1114.31 (a)(4) revised 52908

CHANGES OCTOBER 1, 2009 THROUGH OCTOBER 30, 2009

TITLE 49 Chapter X—Con.

1116.1 (a) revised 52908
1118.3 (d) revised 52908
1132.1 Heading and (d) revised 52908
1139.7 Revised 52908
1139.25 Revised 52908
1150.10 (b) revised 52908
1152.21 Amended 52909
1152.22 (i) amended 52909
1152.24 (a) revised 52909
1152.25 (c)(1) and (e)(1)(iii) revised 52909
1152.27 (c)(1)(i) introductory text, (2)(ii) and (e) revised 52909
1152.29 (e)(2) revised 52910
1177.2 Revised 52910
1177.3 (d) introductory text revised 52910
1177.4 (b) amended 52910
1180.4 (c)(2)(ii), (6)(iii), (g)(1) introductory text and (2)(i) revised 52910
1240—1259 Note revised 52911
1241 Note revised 52911
1242 Note revised 52911
1243 Note revised 52911
1245 Note revised 52911
1246.1 Note revised 52911
1248 Note revised 52911
1253 Note revised 52912
1253.20 (c) revised 52912
1260—1269 Note revised 52912

Proposed Rules:

171....53982
172....53982
173....53982
174....53982
175....53982
176....53982
177....53982
178....53982
179....53982
180....53982
190....55797
192....55797
195....55797
198....55797
531....51252
533....51252
537....51252
538....51252
571....56166
572....53987

TITLE 50—WILDLIFE AND FISHERIES

Chapter I—United States Fish and Wildlife Service, Department of the Interior (Parts 1—199)

17.11 (h) table amended 52010
17.12 (h) table amended 52063
17.95 (a) amended 52010
20.21 (j) revised 53671
20.110 Seasonal hunting adjustments 55468
32.20 Correctly amended 50736
32.29 Correctly amended 50736
32.31 Correctly amended 50736
32.39 Correctly amended 50737
32.47 Correctly amended 50737
32.66 Correctly amended 50737

Chapter II—National Marine Fisheries Service, National Oceanic and Atmospheric Administration, Department of Commerce (Parts 200—299)

223.206 (d) introductory text revised; (d)(12) added 53891
226.219 Added 52345

Chapter VI—Fishery Conservation and Management, National Oceanic and Atmospheric Administration, Department of Commerce (Parts 600—699)

622 Temporary regulations ...54489, 54490
622.4 (a)(2)(viii) revised; (g)(1) amended; eff. 11–2–09....50703
622.5 (a)(1)(vii) revised; eff. 11–2–09 50704
622.6 (b)(1)(i)(B) heading revised; eff. 11–2–09 50704
622.9 (a)(1) amended; eff. 11–2–09 50704
622.19 Revised; eff. 11–2–09....50704
622.34 (k)(1) heading added; eff. 11–2–09....50705
(q) removed 53892
622.41 (a)(4)(i), (ii) and (iii) added; eff. 11–2–09 50705
635 Temporary regulations....51241
Fishery management measures 53671
648 Temporary regulations....51512, 54757, 55158

CHANGES OCTOBER 1, 2009 THROUGH OCTOBER 30, 2009

Fishery management measures 54773
648.142 Revised.....51093
648.145 (a) amended.....51093
660 Authority citation revised.....55471
660.301—660.399 (Subpart G) Tables 3 (North), 3 (South), 4 (North), 4 (South) and 5 (South) revised.....55471
679 Temporary regulations.....50737, 51242, 51514, 51515, 51798, 52152, 52912, 55159, 55160, 55161
679.1 (f) heading correctly revised.....51513
679.5 (n)(1) revised.....51518
679.50 (c)(5) correctly added; (c)(4)(i)(A) heading and (6) heading correctly revised.....51513
679.81 (e)(1)(iv) added; (e)(2) and (f) revised.....51518
679.91 (b)(1)(iv) added; (b)(2) and (g) revised.....51518
680.5 (a)(2)(i)(G), (g)(1) and (2) revised.....51519
680.20 (a)(3) added; (d)(3), (4), (e)(5), (f)(4)(ii)(B), (g)(2)(viii)(C)(2) and (h)(6) introductory text revised.....51519
680.21 (f) revised.....51519
680.40 Heading, (f) heading and (1)(ii) revised.....51520
680.41 (b) and (h) revised.....51520
680.44 (a)(4)(iii) revised.....51520

Proposed Rules:

17....51825, 52066, 52612, 53999, 55177, 55524, 55525, 56058
36.....52110
100.....52712
218.....53796
223.....53683
224.....53454
300.....53455
635.....55526
648.....50759, 54945, 54947
665.....50944

2009

74 FR Page

1–200	Jan. 2
201–392	5
393–608	6
609–768	7
769–854	8
855–1142	9
1143–1582	12
1583–1870	13
1871–2292	14
2293–2756	15
2757–3394	16
3395–3962	21
3963–4114	22
4115–4342	23
4343–4686	26
4687–4902	27
4903–5094	28
5095–5594	29
5595–5796	30
5797–5898	Feb. 2
5899–5982	3
5983–6116	4
6117–6222	5
6223–6350	6
6351–6538	9
6539–6822	10
6823–6988	11
6989–7178	12
7179–7284	13
7285–7548	17
7549–7640	18
7641–7776	19
7777–7992	20
7993–8138	23
8139–8464	24
8465–8702	25
8703–8844	26
8845–9044	27
9045–9158	Mar. 2
9159–9342	3
9343–9564	4
9565–9752	5
9753–9950	6
9951–10164	9
10165–10454	10
10455–10672	11
10673–10810	12
10811–11000	13
11001–11274	16
11275–11460	17
11461–11638	18
11639–11834	19
11835–12050	20
12051–12224	23
12225–12530	24
12531–13054	25
13055–13312	26
13313–13998	27
13999–14456	30
14457–14702	31
14703–14928	Apr. 1
14929–15214	2
15215–15358	3
15359–15634	6
15635–15828	7
15829–16096	8
16097–16320	9
16321–16752	10
16753–17074	13
17075–17370	14
17371–17586	15
17587–17764	16
17765–17898	17
17899–18114	20
18115–18284	21
18285–18448	22
18449–18620	23
18621–18976	24
18977–19124	27
19125–19370	28
19371–19872	29
19873–20200	30
20201–20404	May 1
20405–20558	4
20559–20864	5
20865–21244	6
21245–21532	7
21533–21766	8
21767–22088	11
22089–22416	12
22417–22636	13
22637–22818	14
22819–23108	15
23109–23286	18
23287–23604	19
23605–23788	20
23789–23936	21
23937–24694	22
24695–25144	26
25145–25384	27
25385–25612	28
25613–26076	29
26077–26280	Jun. 1
26281–26510	2
26511–26770	3
26771–26932	4
26933–27070	5
27071–27242	8
27243–27422	9
27423–27678	10
27679–27902	11
27903–28148	12
28149–28438	15
28439–28590	16
28591–28862	17
28863–29110	18
29111–29392	19

29393–29588	22
29589–29930	23
29931–30210	24
30211–30458	25
30459–30906	26
30907–31152	29
31153–31344	30
31345–31566	Jul. 1
31567–31828	2
31829–32048	6
32049–32388	7
32389–32784	8
32785–33138	9
33139–33318	10
33319–33900	13
33901–34208	14
34209–34494	15
34495–34686	16
34687–35112	17
35113–35762	20
35763–36076	21
36077–36394	22
36395–36602	23
36603–36924	24
36925–37158	27
37159–37494	28
37495–37926	29
37927–38090	30
38091–38322	31
38323–38502	Aug. 3
38503–38884	4
38885–39210	5
39211–39534	6
39535–39870	7
39871–40056	10
40057–40470	11
40471–40718	12
40719–41032	13
41033–41326	14
41327–41580	17
41581–41786	18
41787–42024	19
42025–42168	20
42169–42572	21
42573–42770	24
42771–43024	25
43025–43618	26
43619–44268	27
44269–44726	28
44727–45092	31
45093–45304	Sep. 1
45305–45534	2
45535–45730	3
45731–45976	4
45977–46300	8
46301–46488	9
46489–46662	10
46663–46884	11
46885–47046	14
47047–47430	15
47431–47710	16
47711–47870	17
47871–47998	18
47999–48134	21
48135–48360	22
48361–48646	23
48647–48844	24
48845–49306	25
49307–49790	28
49791–50104	29
50105–50670	30
50671–50910	Oct. 1
50911–51068	2
51069–51220	5
51221–51440	6
51441–51732	7
51733–52128	8
52129–52382	9
52383–52664	13
52665–52862	14
52863–53144	15
53145–53396	16
53397–53638	19
53639–53880	20
53881–54428	21
54429–54742	22
54743–54894	23
54895–55088	26
55089–55436	27
55437–55744	28
55745–56086	29
56087–56520	30

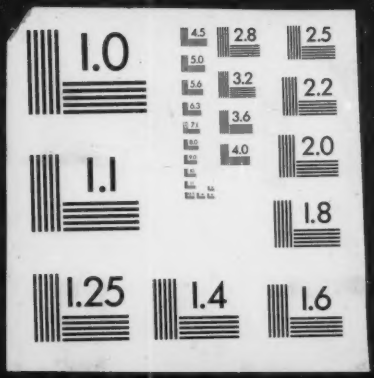
1.0
4.5
2.8
2.5
5.0
5.6
3.2
2.2
6.3
7.1
3.6
8.0
4.0
2.0
9.0
1.1
1.8
1.25
1.4
1.6